

Waverly

FORM 9-1642 (1-68)

Well No. J 45

WELL SCHEDULE

PUNCHED

U. S. DEPT. OF THE INTERIOR

GEOLOGICAL SURVEY

WATER RESOURCES DIVISION

MASTER CARD

JAN 24 1973

Record by J. S. Source of data R.O.V.C. Date 1/6/69 Map _____

State 26 County (or town) Clay

Latitude: 33° 34' 52" N Longitude: 088° 36' 25" W

Lat-long accuracy: 2" T. 17" S. R. 7" W. Sec. 19 NE NW SW SE

Local well number: 1045CD1917S07E Other number: _____

Local use: 106 Owner or name: VAS KELLER Address: West Point

Ownership: County, Fed Gov't, City, Corp or Co, Private, State Agency, Water Dist P

Use of water: (A) Air cond, Bottling, Comm, Devater, Power, Fire, Dom, Irr, Mad, Ind, P S, Rec, (B) Stock, Instit, Unused, Repressure, Recharge, Desal-P S, Desal-other, Other P

Use of well: (A) Anode, Drain, Seismic, Heat Res, Obs, Oil-gas, Recharge, Test, Unused, Withdraw, Waste, Destroyed. IN

DATA AVAILABLE: Well data Freq. W/L meas.: Field aquifer char.

Hyd. lab. data:

Qual. water data; type:

Freq. sampling: Pumpage inventory: yes no, period:

Aperture cards: yes

Log data:

WELL-DESCRIPTION CARD

SAME AS ON MASTER CARD Depth well: 227 ft Meas. rept. accuracy 4

Depth cased: 27 ft Casing type: _____; Diam. in 4

Finish: (C) porous concrete, (F) gravel w. (perf.), (G) gravel w. (screen), (H) horiz. gallery, (I) open end, (J) perf., (K) screen, (L) sd. pt., (M) shored, (N) open hole, (O) other X

Method Drilled: (A) air rot, (B) bored, (C) cable, (D) dug, (E) hyd rot., (F) jetted, (G) air percuss, (H) rotary, (I) reverse, (J) trenching, (K) driven, (L) drive wash, (M) other H

Date Drilled: 969 Pump intake setting: _____ ft

Driller: _____

Lift (type): (A) air, (B) bucket, (C) cent., (D) jet, (E) multiple, (F) multiple, (G) multiple, (H) none, (I) piston, (J) rot., (K) submerg, (L) turb., (M) other Deep Shallow

Power (type): (A) diesel, (B) elec, (C) gas, (D) gasoline, (E) hand, (F) gas, (G) wind, (H) H.P. 1/2 Trans. or meter no. _____

Descrip. MP _____ ft above _____ ft below LSD, Alt. MP _____

Alt. LSD: 205 Accuracy: (source) 5

Water Level: 64 ft above MP; 29 ft below LSD Accuracy: _____

Date meas: 567 Yield: 18 gpm Method determined _____

Drawdown: _____ ft Accuracy: _____ Pumping period _____ hrs

QUALITY OF WATER DATA: Iron _____ ppm Sulfate _____ ppm Chloride _____ ppm Hard. _____ ppm

Sp. Conduct _____ K x 10⁶ Temp. _____ °F Date sampled _____

Taste, color, etc. _____

Well No.

J 45

Well No II

CLAY
945
5-1-69

MISSISSIPPI
BOARD OF WATER COMMISSIONERS
416 North State Street
Jackson, Mississippi 39201

CODED

WATER WELL DRILLERS LOG

May 1 1969 HERMAN ECHOLS CLAY
date well completed firm name county well located

LANDOWNER: <u>James Miller</u> <u>West Point Mobile Home</u> (mailing address)	description of formations encountered	from	to
	<u>Sandy Clay</u>	<u>0</u>	<u>15</u>
	<u>Clay</u>	<u>15</u>	<u>161</u>
	<u>Sand</u>	<u>161</u>	<u>287</u>
WELL LOCATION: sec. <u>19</u> T. <u>12</u> N. R. <u>7</u> E <u>1</u> miles <u>EAST</u> of <u>West Point</u> (distance) (direction) (nearest town)			
WELL PURPOSE: (home, irrigation, municipal, industrial)			
WELL COMPLETION DATA: (1) diameter (inches) <u>4</u> (2) total depth (feet) <u>287</u> (3) static water level (feet) <u>64</u> below above top of ground. (4) casing <u>4</u> (material) <u>21</u> (depth) (size) If telescope see back. (5) screen <u>None</u> (length) (depth to top) (size) (material) (6) pump <u>1/2</u> (HP) <u>8</u> (yield gpm) <u>Elect.</u> (type power) (7) electric log (yes or no) (organization running log) (8) how well bottom plugged <u>open</u>			
DRILLERS REMARKS: <u>Electrons</u> <u>2nd layer 20'</u>			

CODED

JUN 12 1969

MISS. BO. OF
WATER COMM.

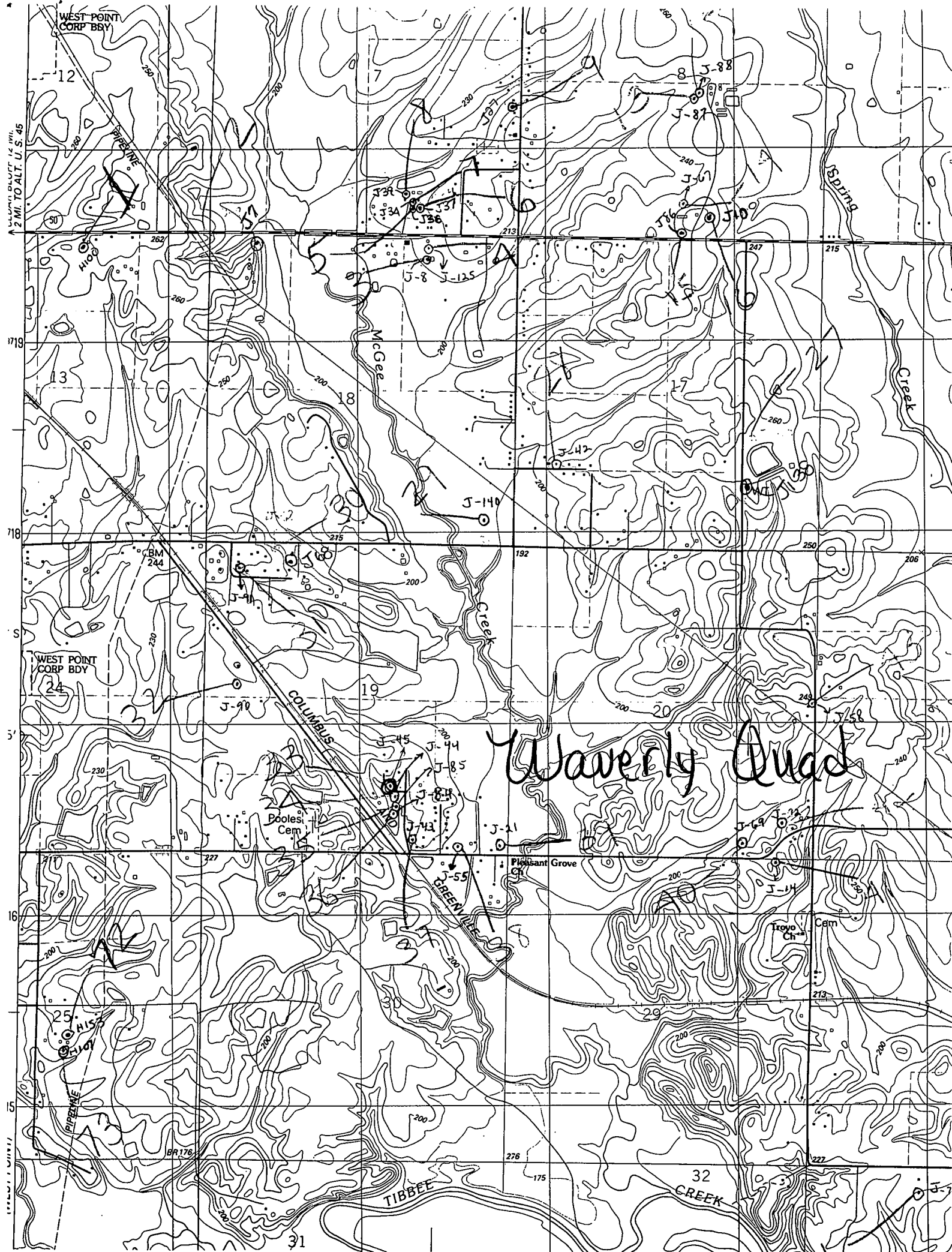

Waverly Quad

SCALE: 1 INCH = 200 FEET
2 MI. TO ALT. U. S. 45