

Waverly

Use changed to H 12/16/76 JAC

FORM 9-1642 (1-68)

Well No. J. 39

WELL SCHEDULE

U. S. DEPT. OF THE INTERIOR

GEOLOGICAL SURVEY

WATER RESOURCES DIVISION

PUNCHED JAN 24 1973

MASTER CARD

Record by J. Shell Source of data BOWC Date 1/69 Map _____
 State 28 County (or town) Clay _____
 Latitude: 33 36 10 N Longitude: 088 30 56 Sequential number: 1
 Lat-long accuracy: 1 T. 17 R. 7 Sec. 13 SW t. SE t. NE t. _____
 Local well number: 039 DA 13 17 50 7E Other number: _____
 Local use: 021 Owner or name: _____
 Owner or name: R. E. HAMBLYN Address: West Point

Ownership: County, Fed Gov't, City, Corp or Co, Private, State Agency, Water Dist _____
 Use of water: (A) Air cond, Bottling, Comm, Dewater, Power, Fire, Dom, Irr, Med, Ind, P S, Rec, Stock, Instit, Unused, Recharge, Desal-P S, Desal-other, Other _____
 Use of well: (A) Anode, Drain, Seismic, Heat Res, Obs, Oil-gas, Recharge, Test, Unused, Withdraw, Waste, Destroyed. _____
 DATA AVAILABLE: Well data _____ Freq. W/L meas.: _____ Field aquifer char. _____
 Hyd. lab. data: _____
 Qual. water data; type: _____
 Freq. sampling: _____ Pumpage inventory: _____
 Aperture cards: _____
 Log data: _____

WELL-DESCRIPTION CARD

SAME AS ON MASTER CARD Depth well: 220 ft Meas. accuracy _____
 Depth cased; (first perf.) _____ ft Casing type: Steel; Diam. _____ in
 Finish: porous concrete, gravel w. (perf.), gravel w. (screen), horiz. gallery, open end, other _____
 Method Drilled: (A) air bored, (B) cable, (C) dug, (D) hyd, (E) jetted, (F) air rot., (G) percussion, (H) rotary, (I) reverse, (J) trenching, (K) driven, (L) drive wash, (M) other _____
 Date Drilled: 9-68 Pump intake setting: _____ ft _____
 Driller: _____ name _____ address _____
 Lift (type): (A) air, (B) bucket, (C) cent, (D) jet, (E) multiple, (F) multiple, (G) none, (H) piston, (I) rot, (J) submerg, (K) turb, (L) other _____ Deep _____ Shallow _____
 Power (type): (A) diesel, (B) elec, (C) gas, (D) gasoline, (E) hand, (F) gas, (G) wind; H.P. _____ Trans. or meter no. _____
 Descrip. MP _____ ft above _____ ft below LSD, Alt. MP _____
 Alt. LSD: _____ Accuracy: (source) _____
 Water Level: 60 ft above _____ ft below _____ LSD _____ Accuracy: _____
 Date meas: N. 6. 8 Yield: _____ gpm Method determined _____
 Drawdown: _____ ft Accuracy: _____ Pumping period _____ hrs _____
 QUALITY OF WATER DATA: Iron _____ ppm Sulfate _____ ppm Chloride _____ ppm Hard. _____ ppm
 Sp. Conduct _____ K x 10⁶ Temp. _____ °F Date sampled _____
 Taste, color, etc. _____

150

Well No. J 39

Clay
J 39
11-1-68

MISSISSIPPI
BOARD OF WATER COMMISSIONERS
416 North State Street
Jackson, Mississippi 39201

CODED

WATER WELL DRILLERS LOG
Herndon-Homan Well & Supply, Inc.

11-1-68 1968 P. O. Box 42
CLAY COUNTY, MISSISSIPPI 39068 county well located

LANDOWNER:	description of formations encountered	from	to
R. E. Hamblin (Clay)	finer sand	0	60
West Point, Miss (mailing address)	+ clay	60	100
	hard clay	100	220
	sand	100	220
	both	220	

WELL LOCATION:
sec. 13 T. 12 N. R. 7 E S. 5 W.
7 miles E of West Point
(distance) (direction) (nearest town)

WELL PURPOSE:
Clay (home, irrigation, municipal, industrial)

WELL COMPLETION DATA:
(1) diameter (inches) 5"
(2) total depth (feet) 220'
(3) static water level (feet) 60' below above top of ground.
(4) casing (material) Steel 6'3"8" (depth)
(size) if telescope see back.
(5) screen ND (length) (depth to top)
(size) (material)
(6) pump by others (HP) (yield gpm)
(type power)
(7) electric log ND (yes or no)
(organization running log)
(8) how well bottom plugged open

DRILLERS REMARKS: Elev ± 225
stat depth 20'

CODED

DEC - 4 1968
MISS. BD. OF
WATER COMMISSIONERS

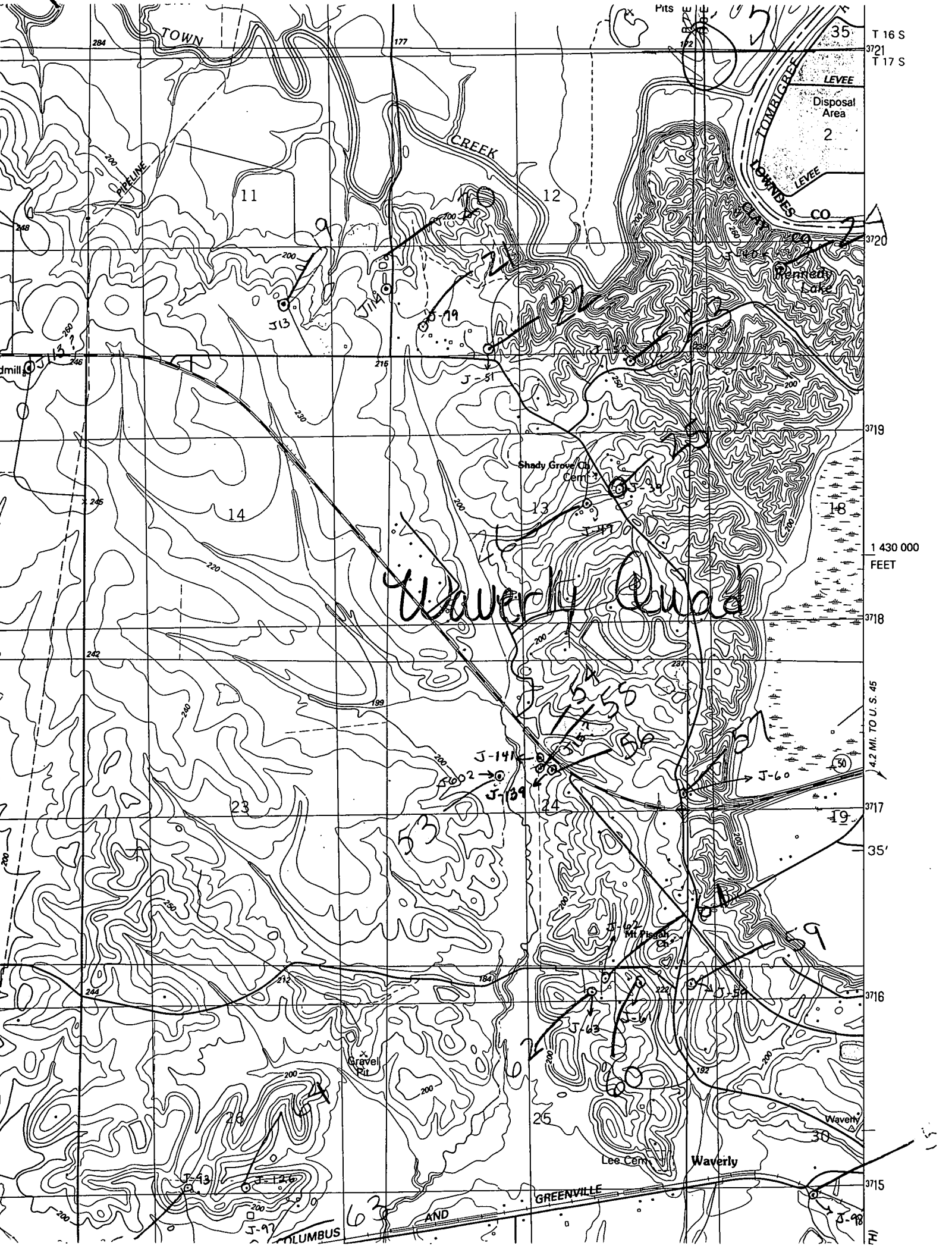
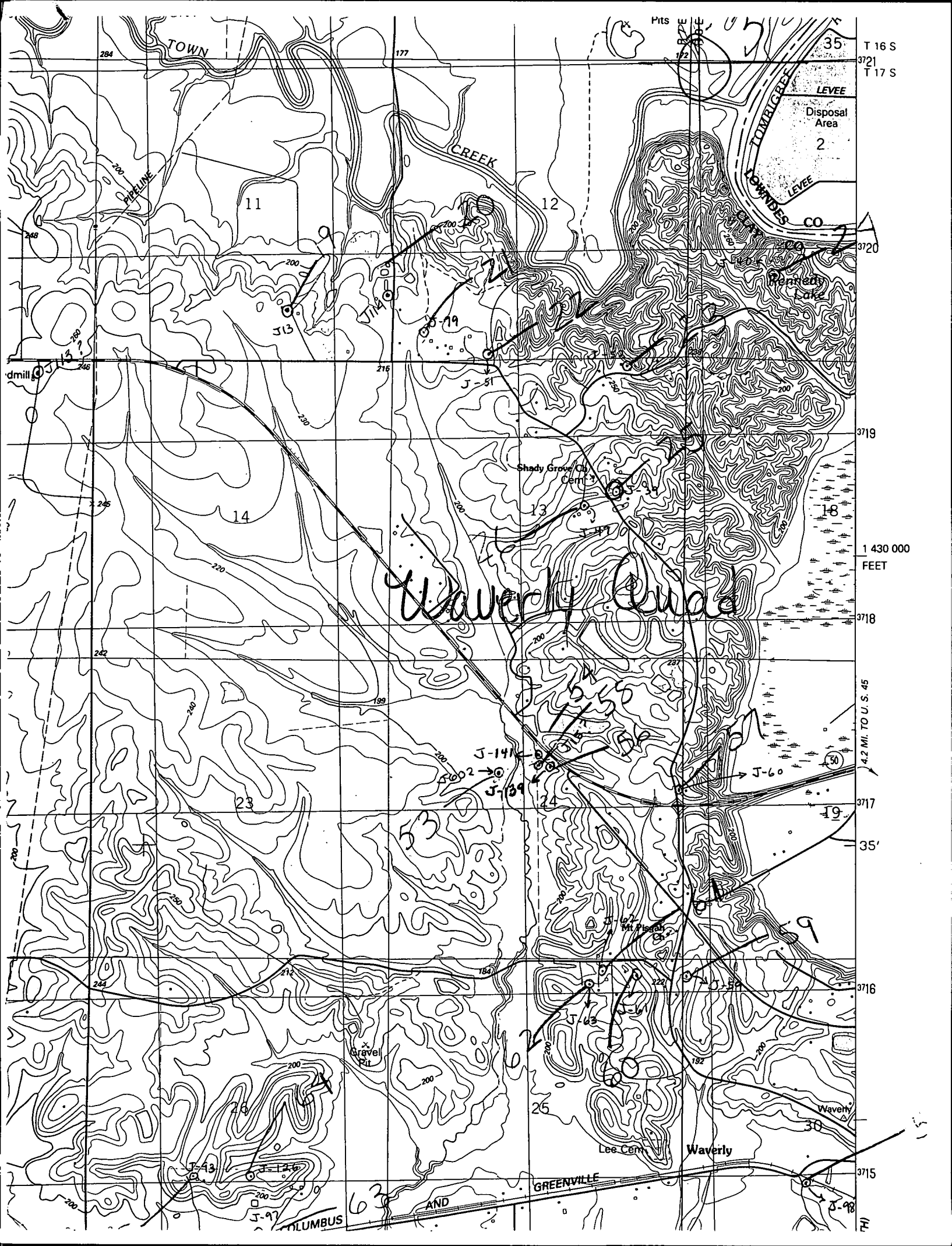

284

TOWN

177

Pits W U J

35

T 16 S
3721
T 17 S

LEVEE

Disposal Area
2

LEVEE

CREEK

LOWWATER

CO

11

12

3720

Waverly Lake

J-13

J-19

J-51

dmill

14

Shady Grove Ch
Cem

13

18

Waverly, Ohio

1 430 000
FEET

3719

3718

4.2 MI. TO U. S. 45

J-141

J-139

J-60

3717

19

35'

3716

Gravel Pit

28

25

J-65

J-58

30

Lee Cem

Waverly

3715

GREENVILLE

COLUMBUS

AND

3715