

9-185
(October 1950)

UNITED STATES
DEPARTMENT OF THE INTERIOR
GEOLOGICAL SURVEY
WATER RESOURCES DIVISION

Electric log 23
Test hole # 2

WELL SCHEDULE

Date 4/8, 1963 Field No. _____
Record by P. E. Grantham + B. Stanton Office No. J-37
Source of data Dir. + Obser.

1. Location: State Miss County Clay
Map West Point

SW $\frac{1}{4}$ SE $\frac{1}{4}$ sec. 7 T. 17 N. R. 7 E
W
2. Owner: Davis Poultry Co Address West Point
Tenant (Freddie Davis) Address _____
Driller T. M. Parks Address Houlka

3. Topography Top of rolling

4. Elevation 220 ft. above Topo
below _____

5. Type: Dug, drilled driven, bored, jetted 4 1963

6. Depth: Rept. 422 ft. Meas. 422 ft.

7. Casing: Diam. 4" 22' in., to _____ in., Type _____

Depth _____ ft., Finish _____

8. Chief Aquifer ME Shan ? From _____ ft. to _____ ft.

Others _____

9. Water level 461.0 ft. rept. 4/22/64 19 _____ above
below _____

top of 6" casing which is _____ ft. above surface

10. Pump: Type Turbine Capacity _____ G. M.
Power: Kind elec. Horsepower _____

11. Yield: Flow _____ G. M., Pump 55 G. M., Meas., Rept. Est. 4-22-64

Drawdown _____ ft. after _____ hours pumping _____ G. M.

12. Use: Dom. Stock PS., RR., Ind., Irr., Obs.

Adequacy, permanence _____

13. Quality _____ Temp 67° °F.

Taste, odor, color _____ Sample Yes No 4-22-64

Unfit for _____

14. Remarks: (Log, Analyses, etc.) _____

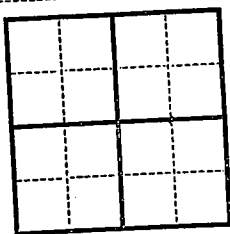

See sketch on J-36 -

drilled J-36 thru 1st Eotaw Sd (T.D. 280) Tried
To get 150 gpm - could only get 75 or 80 gpm
moved rig over 50' east + drilled into M₂ Shan
(Lower Eotaw) to a T.D. of 422. Widco log run too
this depth → will try to get 150 gpm from
M₂ Shan

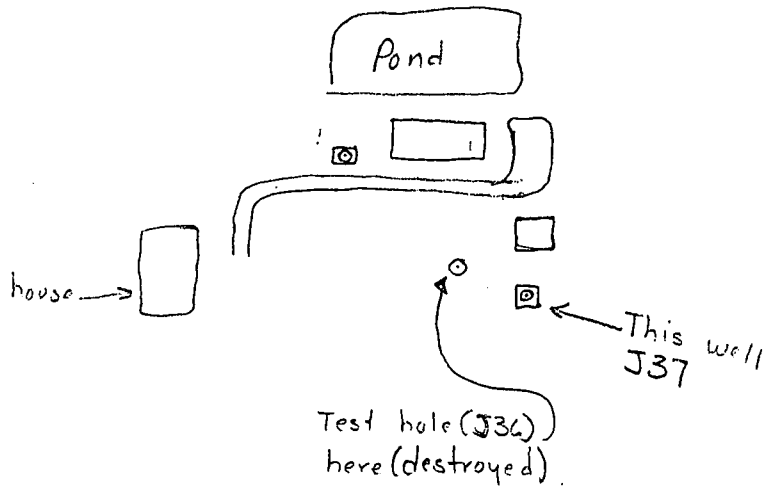

DEPARTMENT OF ENVIRONMENTAL QUALITY - OLWR
PUBLIC SUPPLY WELLS PROJECT

4

GPS LOG

USER NAME(S): MO/AA DATE: 4-14-99

UNIT DEQ #: _____ FILE #: B041420A

HEALTH DEPT. #: 130005-01 ELEV.: ~ 217

USGS #: J37 OLWR #: GWO1507

OWNER: Stronghill Water Assoc. QUAD: Waverly

? LOCATION: SE 1/4 S 7 T 17S R 7E COUNTY: Clay

LOCATION DESCRIPTION: well 2 1/3 miles west of West Point. Pass bridge you'll come to Trailer Pk. turn in gravel dr. well NW of pk.

CASING DIAM: _____ PUMP TYPE AND SIZE: _____

GPS FIELD LOCATION: LAT: 33 36 32.0 N LONG: 88 36 08.5 W

GPS CORRECTED: LAT: 33.608934 LONG: 88.602393

REMARKS: GPS 5ft west of pumphouse.

P199

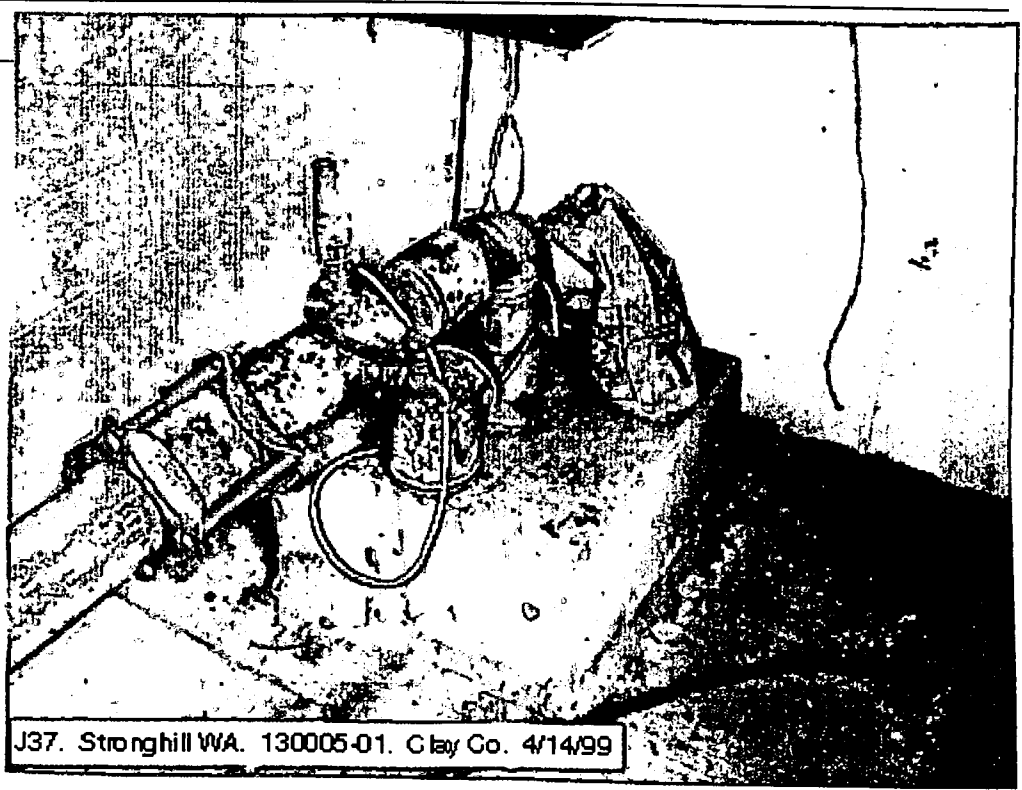

J37. Stronghill WA. 130005-01. Clay Co. 4/14/99

11.5W
20N

DEPARTMENT OF THE INTERIOR
GEOLOGICAL SURVEY

88° 37' 30" R 6 E 350000mE R 7 E 351 J-65 352 353 35' 35

