

UNITED STATES
DEPARTMENT OF THE INTERIOR
GEOLOGICAL SURVEY
WATER RESOURCES DIVISION

(4-22-64)
Destroyed

Test No 1

WELL SCHEDULE

Date 4/8, 1963 Field No. _____
Record by P.E. Grantham + B. Stanton Office No. J-36
Source of data Dr. + Obser.

1. Location: State Miss. County Clay

Map West Point
SW 1/4 SE 1/4 sec. 7 T 17 S R 7 E W

2. Owner: Davis Poultry Co. Address West Point
Tenant (Freddie Davis) Address _____
Driller T.M. Parks Address Houlka, Miss

3. Topography Top of rolling hill

4. Elevation 220 ft. above Topo below _____

5. Type: Dug (drilled) driven, bored, jetted April 1963

6. Depth: Rept. _____ ft. Meas. _____ ft.

7. Casing: Diam. 6 240 in., to 4 282 in., Type _____
Depth 282 ft., Finish 020142'S.S.

8. Chief Aquifer Eutaw From 104 ft. to 260 ft.
Others _____

9. Water level 60' ft. (sept) April 1963 above 120 below _____
which is _____ ft. above below surface

10. Pump: Type Turbine Capacity _____ G. M.

Power: Kind electric Horsepower 15

11. Yield: Flow _____ G. M., Pump 150 G. M., Meas., Rept. Est. _____
Drawdown _____ ft. after _____ hours pumping _____ G. M.

12. Use: (Dom) (Stock), PS., RR., Ind., Irr., Obs. Chicken Procr. Plant
Adequacy, permanence _____

13. Quality _____ Temp _____ °F.

Taste, odor, color _____ Sample Yes No _____

Unfit for _____

14. Remarks: (Log, Analyses, etc.) _____

76.45

180' I drawdown for 80gpm

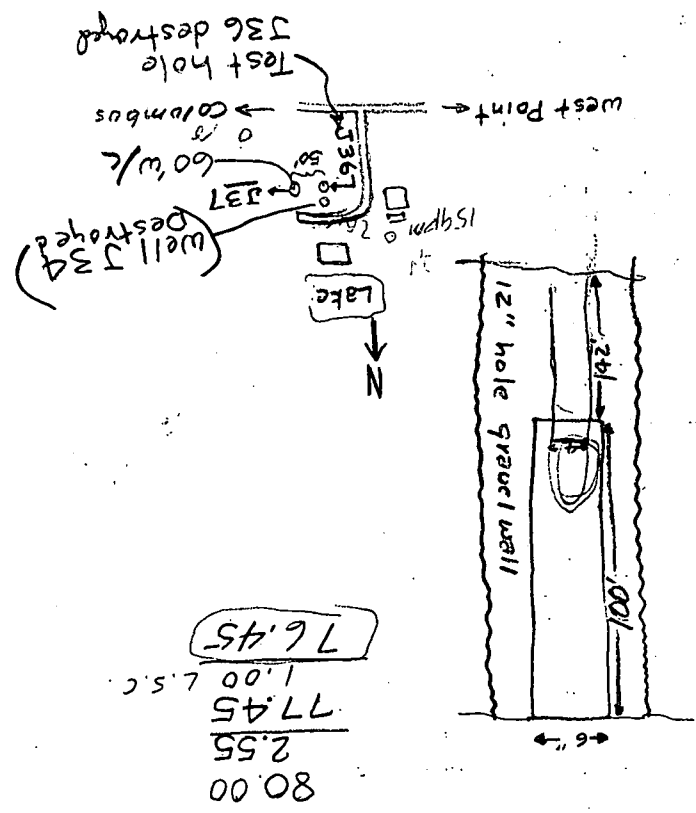

guarantee 150gpm - well would hold at 80gpm above this excessive dd.

15-11-11
10-11-11

DEPARTMENT OF THE INTERIOR
GEOLOGICAL SURVEY

88° 37' 30" R 6 E 350000mE R 7 E 351 J-66 352 353 35' 35

3721000m
CEDAR BLUFF 12 MI.
2 MI. TO ALT. U. S. 45

T 17 S

35'

3716

