

UNITED STATES
DEPARTMENT OF THE INTERIOR
GEOLOGICAL SURVEY
WATER RESOURCES DIVISION

Log # 22

WELL SCHEDULE

Date 2/7, 1963 Field No. _____
Record by P. E. Grantham Office No. J35
Source of data DRLR + DBSER

1. Location: State Miss County Clay
Map West Point Quad

SE SW 1/4 SW 1/4 sec. 10 T 17 N 7 E
W

2. Owner: West Point Pilot Farm Address E. of West Point
Tenant Experimental Station Address _____
Driller Herman Echols Address Starkville, Miss

3. Topography Rolling

4. Elevation 240 ²⁵⁰ ft. ^{above} M.S.L. Topo _{below}

5. Type: Dug drilled, driven, bored, jetted 2 1963

6. Depth: Rept. 407 ft. Meas. 407 ft.

7. Casing: Diam. 4" 190 in., to 2" in., Type _____
Depth _____ ft., Finish 10' SS. 012 screen

8. Chief Aquifer _____ From _____ ft. to _____ ft.
Others _____

9. Water level 100.2 ft. rept. 8/3/76 19. 0 ^{above} 0 _{below}
0.2 ^{above} 0 _{below} surface
which is .4 ft. ^{above} 0 _{below}

10. Pump: Type Sub Capacity _____ G. M.
Power: Kind electric Horsepower _____

11. Yield: Flow _____ G. M., Pump _____ G. M., Meas., Rept. Est.
Drawdown _____ ft. after _____ hours pumping _____ G. M.

12. Use: Dom., Stock PS, RR., Ind., Irr., Obs. Experimental Sta
Adequacy, permanence _____

13. Quality _____ Temp _____ °F.
Taste, odor, color _____ Sample Yes
No

Unfit for _____

14. Remarks: (Log, Analyses, etc.) _____

250
100
= 150

PLANNING
1972
Monthly

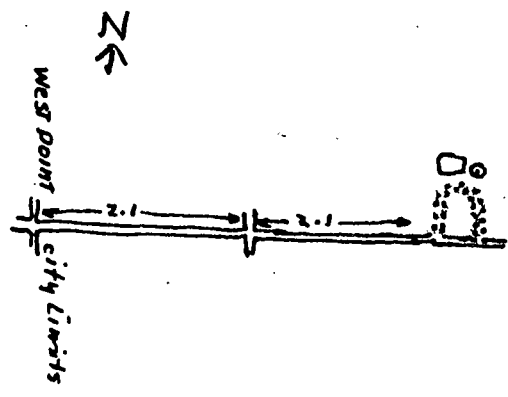

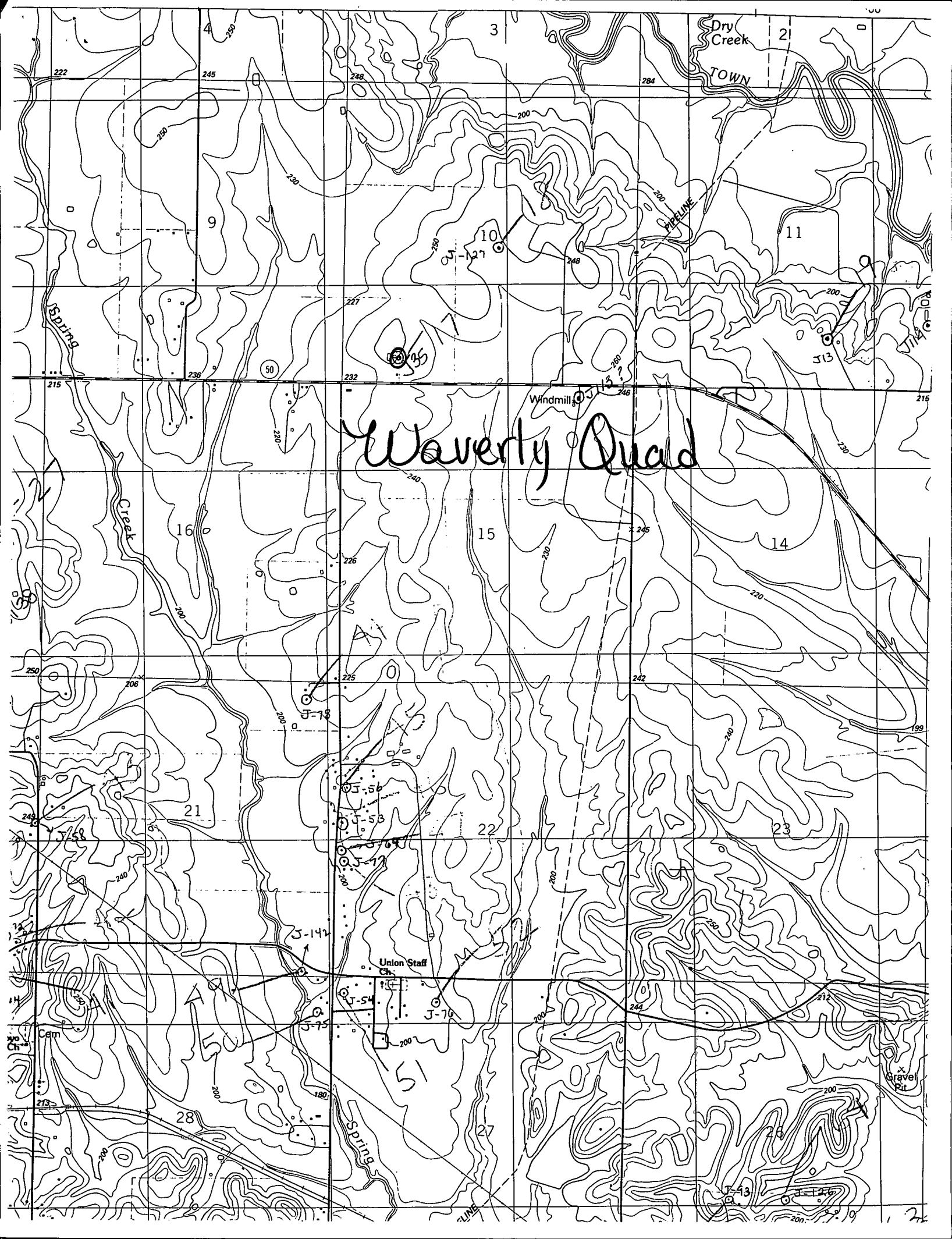

Waverly Ditch

Dry Creek
TOWN

Windmill

Union Staff
Ch.

Gravel
Pit

Spring

Spring

LINE