

9-185
(October 1950)

UNITED STATES
DEPARTMENT OF THE INTERIOR
GEOLOGICAL SURVEY
WATER RESOURCES DIVISION

✓
Elect. Log # 71

WELL SCHEDULE

Date SEPT. 21, 1959 Field No. _____
Record by B. E. ELLISON Office No. J-34
Source of data Driller & Obs.

1. Location: State MISS County Clay
Map _____
SW 1/4 SE 1/4 sec. 7 T 17 N 7 E W
2. Owner: Freddie Davis Address West Point
Tenant _____ Address _____
Driller Herman Echols Address Starkville
3. Topography HILL TOP
4. Elevation RR-1 ft. above 220
ft. below _____
5. Type: Dug (drilled, driven, bored, jetted) 1959
6. Depth: Rept. 331 ft. Meas. _____ ft.
7. Casing: Diam. 6 in., to _____ in., Type _____
Depth To Screen ft., Finish _____
8. Chief Aquifer Ke From _____ ft. to _____ ft.
Others _____
9. Water level _____ ft. rept. _____ 19 _____ above
meas. _____ below _____
which is _____ ft. above
below surface
10. Pump: Type Turbine Capacity _____ G. M.
Power: Kind Elec Horsepower 5
11. Yield: Flow _____ G. M., Pump _____ G. M., Meas., Rept. Est. _____
Drawdown _____ ft. after _____ hours pumping _____ G. M.
12. Use: Dom., Stock, PS., RR., Ind., Irr., Obs. _____
Adequacy, permanence _____
13. Quality _____ Temp _____ °F.
Taste, odor, color _____ Sample Yes
 No
Unfit for _____
14. Remarks: (Log, Analyses, etc.) _____

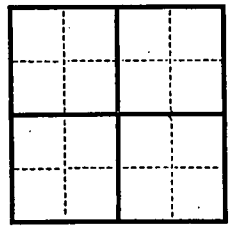

DEPARTMENT OF AGRICULTURE
BUREAU OF PLANT INDUSTRY
WASHINGTON, D. C.

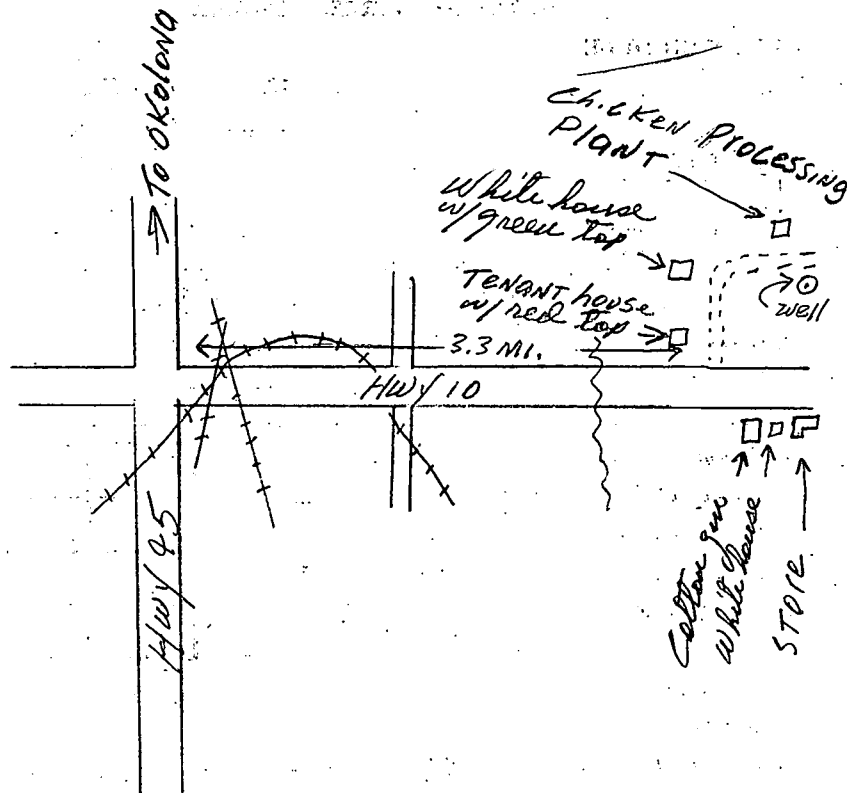

11 NW
10 N

DEPARTMENT OF THE INTERIOR
GEOLOGICAL SURVEY

88° 37' 30" R 6 E 350000mE R 7 E 351 352 353 35' 35

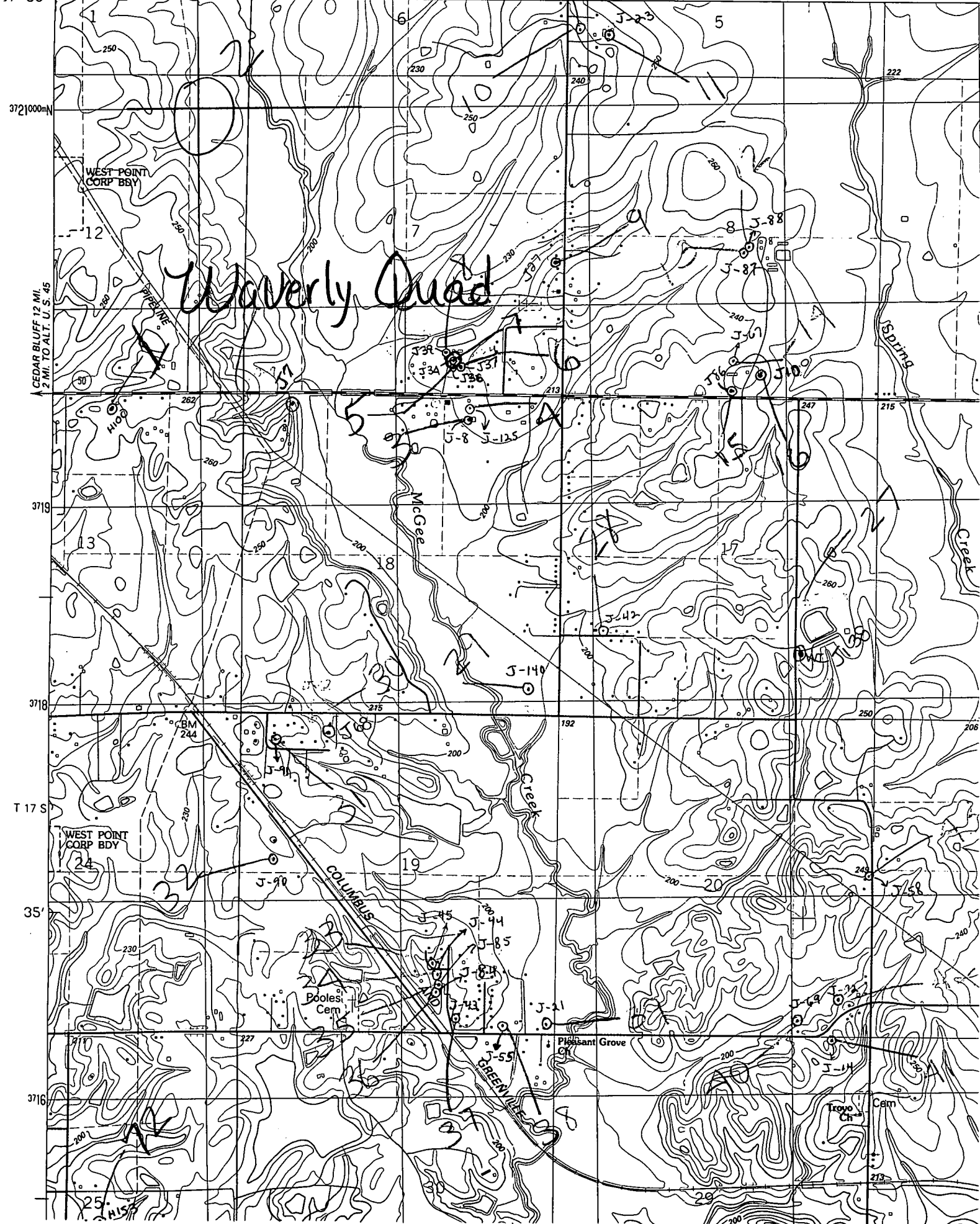

Waverly Quad

CEEDAR BLUFF 12 MI.
2 MI. TO ALT. U. S. 45

WEST POINT
CORP BDY

WEST POINT
CORP BDY

Booles
Cem

Pleasant Grove

Troy
Cem

Cem

25
HIS

3721000mN

3719

3718

T 17 S

35'

3716

12

13

24

25

6

7

18

19

5

8

17

20

35

35

215

206

240

215

J-65

352

J-23

J-88

J-87

J-67

J-10

J-39

J-34

J-38

J-8

J-125

J-140

J-47

BM
244

J-90

J-45

J-44

J-85

J-84

J-43

J-21

J-55

J-34

J-33

J-62

J-14

215

215

215

215

215

WEST
POINT

McGee
Creek

COLUMBUS
Creek

GREEN
Creek

SPRING
Creek

Creek