

9-185
(October 1950)

UNITED STATES
DEPARTMENT OF THE INTERIOR
GEOLOGICAL SURVEY
WATER RESOURCES DIVISION

WELL SCHEDULE

Date AUG. 16, 19 56 Field No. _____
Record by SHOWS - HITT Office No. 617
Source of data MRS C. HAZLEWOOD

1. Location: State MISS County CLAY
Map CLAY CO. HWY 7
SW-SE 1/4 SE 1/4 sec. 30 T 16 N 7 E
2. Owner: C. HAZLEWOOD Address RD 2, WEST POINT
Tenant _____ Address _____
Driller GEO. SIMMONS Address WEST POINT
3. Topography HILL TOP
4. Elevation 280 ft. above _____
below _____
5. Type: Dug, drilled, driven, bored, jetted _____ 19 40
6. Depth: Rept. 400 ft. Meas. _____ ft.
7. Casing: Diam. 4 in., to _____ in., Type _____
Depth 40 ft., Finish _____
8. Chief Aquifer Ke From _____ ft. to _____ ft.
Others _____
9. Water level 60 ft. rept. above _____
meas. below _____ 19 56
which is _____ ft. above surface
below _____
10. Pump: Type _____ Capacity _____ G. M.
Power: Kind _____ Horsepower _____
11. Yield: Flow _____ G. M., Pump _____ G. M., Meas., Rept. Est. _____
Drawdown _____ ft. after _____ hours pumping _____ G. M.
12. Use: Dom., Stock, PS., RR., Ind., Irr., Obs. DAIRY - GRAPE
Adequacy, permanence _____
13. Quality GOOD Temp _____ °F.
Taste, odor, color SOFT Sample Yes _____
Unfit for _____
14. Remarks: (Log, Analyses, etc.) _____

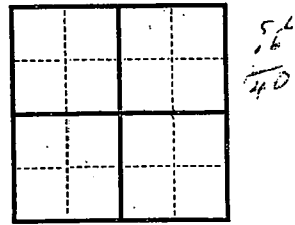

UNITED STATES
 DEPARTMENT OF THE INTERIOR
 GEOLOGICAL SURVEY
 WATER RESOURCES DIVISION

2-112
 (October 1950)

WATER SCHEDULE

Name of user: _____
 Location of user: _____
 Name of water body: _____

Location State: _____
 Name of water body: _____
 Name of user: _____
 Name of user: _____
 Name of user: _____

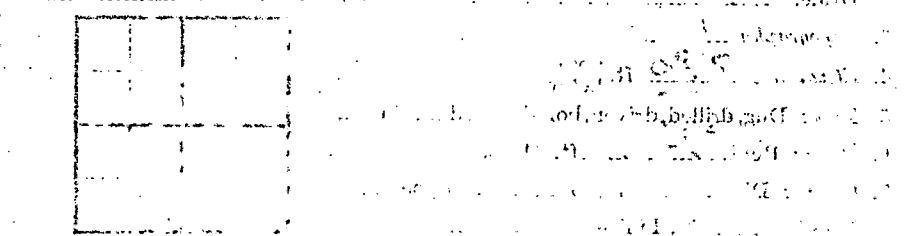

Name of user: _____
 Name of user: _____
 Name of user: _____
 Name of user: _____

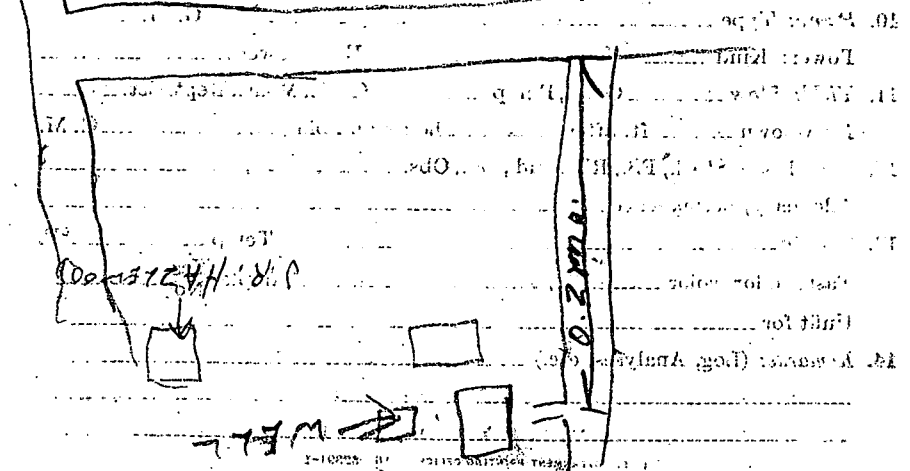

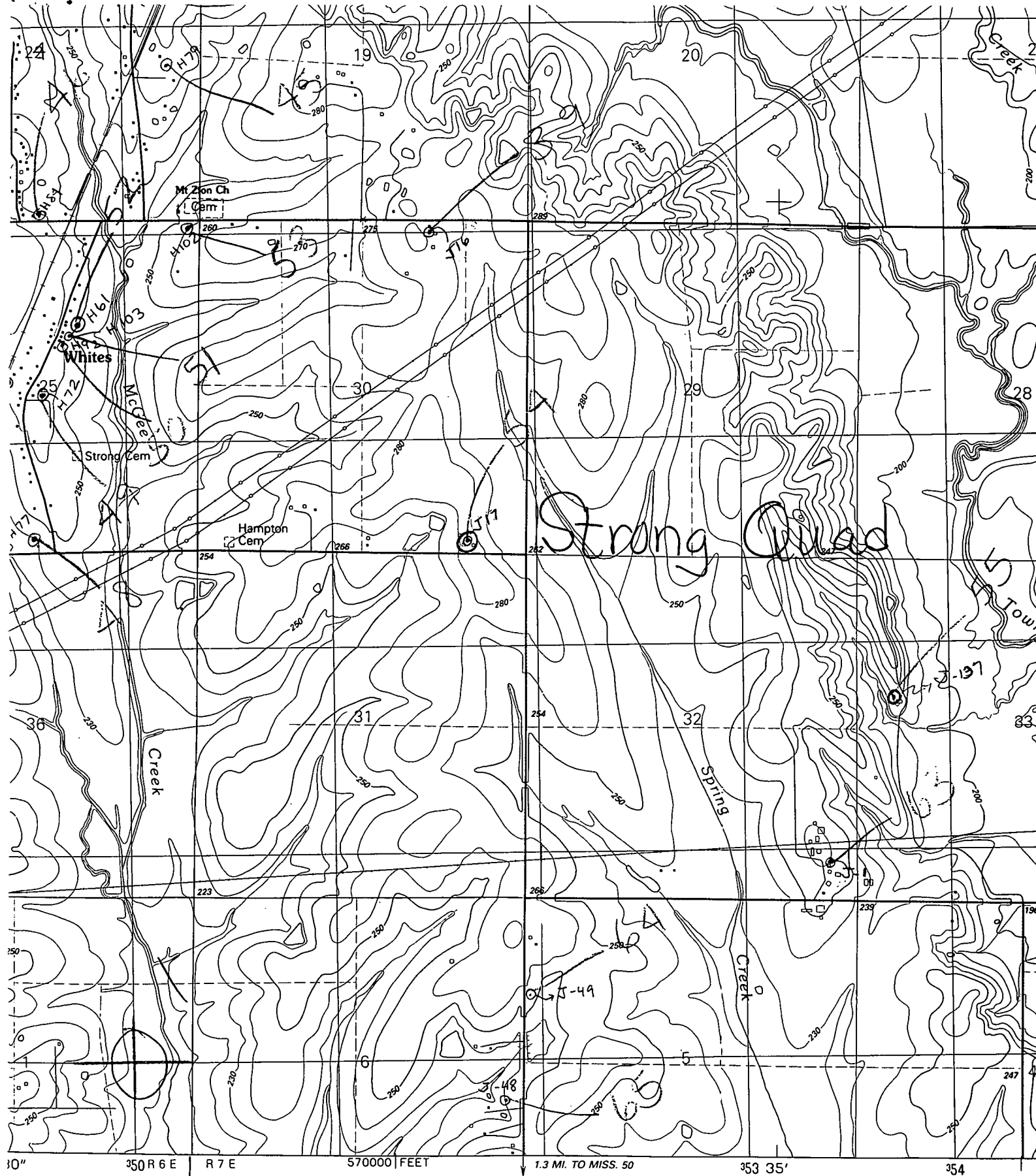

Produced by the United States Geological Survey

Control by USGS, NOS/NOAA, and USCE

Topography by photogrammetric methods from aerial photographs
 taken in 1955. Revised from aerial photographs taken 1983
 and checked 1986. Map edited 1987

Projection and 10,000-foot grid ticks: Mississippi coordinate
 system, east zone (transverse Mercator)
 100-meter Universal Transverse Mercator grid, zone 16
 1983 North American Datum

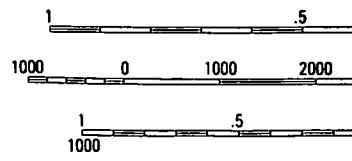
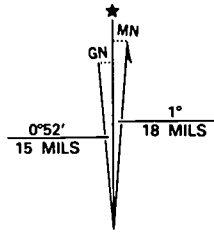

10" 350 R 6 E R 7 E 570000 FEET 1.3 MI. TO MISS. 50 353 35' 354