

9-185
(October 1950)

UNITED STATES
DEPARTMENT OF THE INTERIOR
GEOLOGICAL SURVEY
WATER RESOURCES DIVISION

WELL SCHEDULE

Date AUG 16, 1956 Field No. _____
Record by SHOWS HITT Office No. 516
Source of data J. R. HAZLEWOOD

1. Location: State MISS County CLAY
Map CLAY Co. HWY
NW-NE 1/4 NE 1/4 sec. 30 T 16 NR 7 EW
2. Owner: J. R. HAZLEWOOD Address RT 2 BOX 70
Tenant _____ Address WEST POINT
Driller GEO. SIMMONS Address WEST POINT
3. Topography FLAT
4. Elevation 285 ft. above below
5. Type: Dug, drilled, driven, bored, jetted. 1949
6. Depth: Rept. 399 ft. Meas. _____ ft.
7. Casing: Diam. 4 in., to _____ in. Type _____
Depth 40 ft., Finish OPEN
8. Chief Aquifer Ke From _____ ft. to _____ ft.
Others _____
9. Water level 60 ft. rept. meas. 1956 above below
_____ which is _____ ft. above below surface
10. Pump: Type CYLINDER Capacity _____ G. M.
Power: Kind ELEC. Horsepower 2 1/4
11. Yield: Flow _____ G. M., Pump _____ G. M., Meas., Rept. Est.
Drawdown _____ ft. after _____ hours pumping _____ G. M.
12. Use: Dom., Stock, PS., RR., Ind., Irr., Obs. DAIRY BARN
Adequacy, permanence _____
13. Quality GOOD Temp _____ °F.
Taste, odor, color SOFT Sample Yes No
Unfit for _____
14. Remarks: (Log, Analyses, etc.) _____

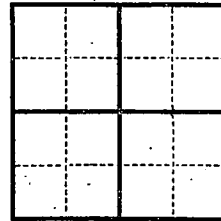

UNITED STATES DEPARTMENT OF THE INTERIOR
BUREAU OF LAND MANAGEMENT
WYOMING DIVISION

100-100000-1000

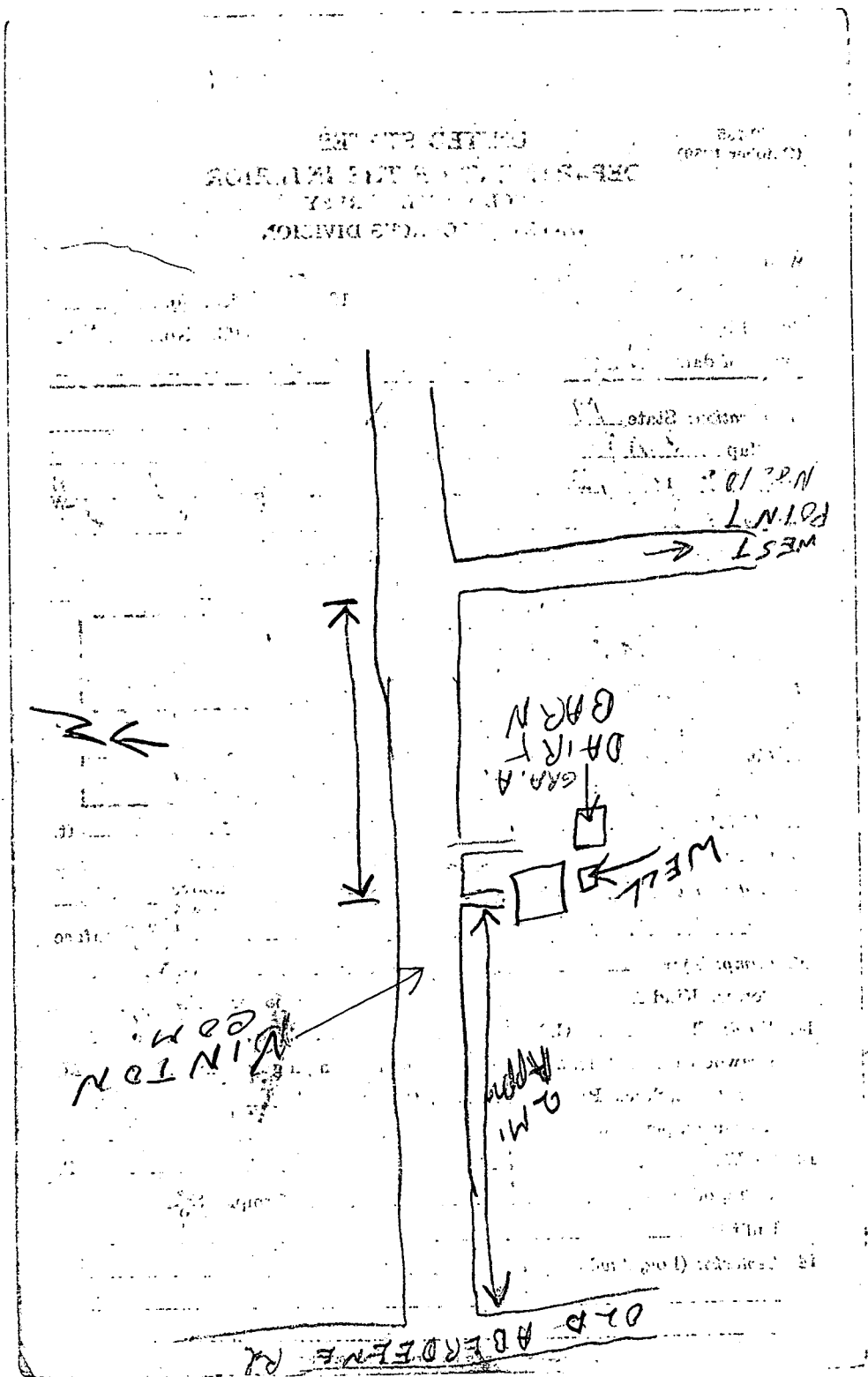

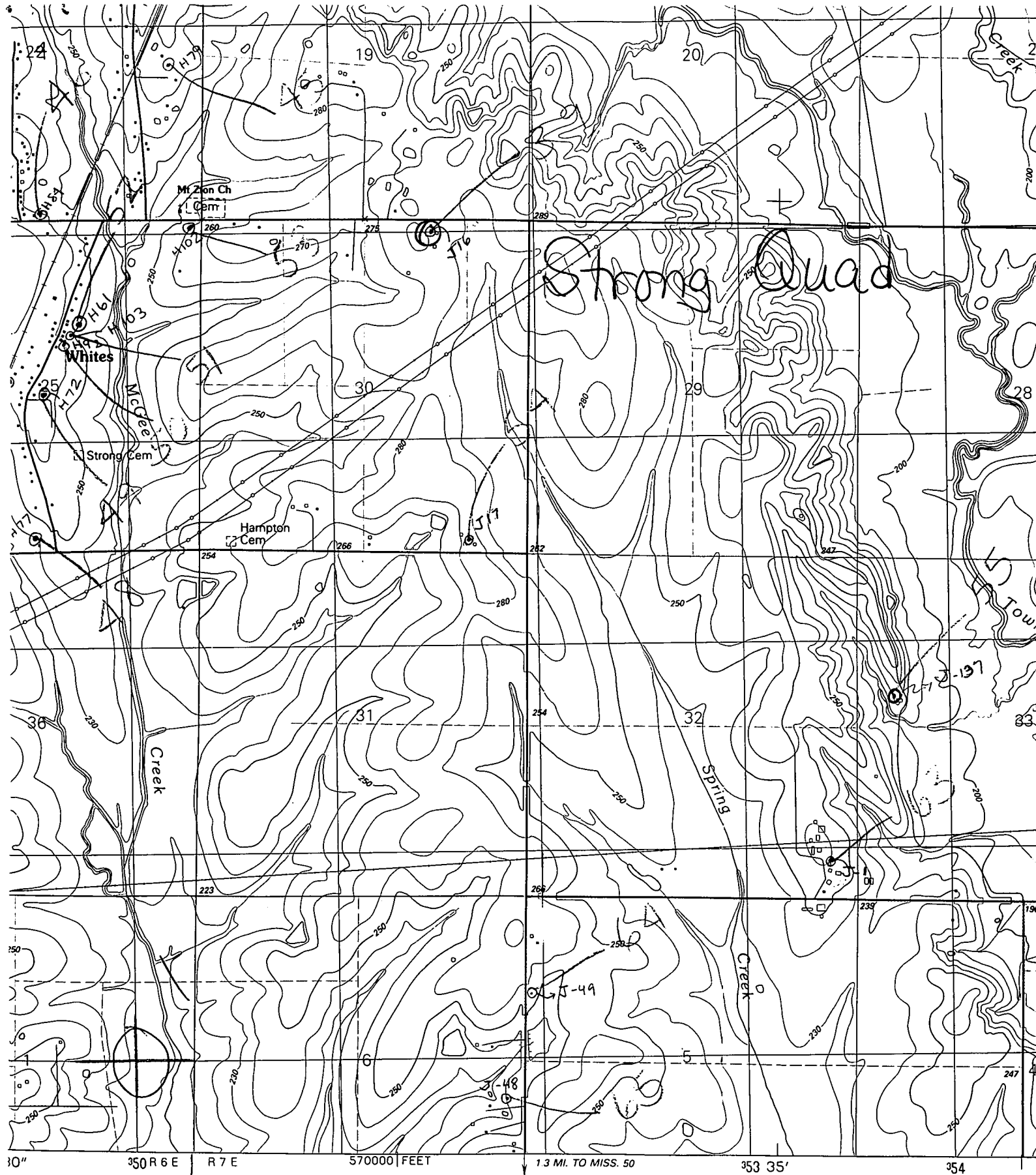

Produced by the United States Geological Survey
 Control by USGS, NOS/NOAA, and USCE
 Topography by photogrammetric methods from aerial photographs
 taken in 1955. Revised from aerial photographs taken 1983
 and checked 1986. Map edited 1987
 Projection and 10,000-foot grid ticks: Mississippi coordinate
 system, east zone (transverse Mercator)
 10-meter Universal Transverse Mercator grid, zone 16
 1983 North American Datum

