

9-185
(October 1950)

UNITED STATES
DEPARTMENT OF THE INTERIOR
GEOLOGICAL SURVEY
WATER RESOURCES DIVISION

WELL SCHEDULE

Date AUG. 16, 1956 Field No. 64
Record by SHAW-SHITT Office No. J-15
Source of data PETER MITCHELL

1. Location: State MISS County CLAY

Map CLAY COUNTY HIGHWAY

SE SE SE SE $\frac{1}{4}$ sec. 24 T. 17 N. R. 7 E. W. 15

2. Owner: PETER MITCHELL Address RT 2, BOX 15

Tenant _____ Address WEST POINT

Driller S. SIMMONS Address WEST POINT

3. Topography HILL-TOP

4. Elevation 230 ft. above MSL BAR below _____

5. Type: Dug, drilled, driven, bored, jetted _____ 1953

6. Depth: Rept. 340 ft. Meas. _____ ft.

7. Casing: Diam. 9 in., to _____ in., Type _____

Depth 42 ft., Finish OPEN

8. Chief Aquifer Ke From _____ ft. to _____ ft.

Others _____

9. Water level 160 ft. (rept. _____) (meas. _____) 1956 above _____ below _____

_____ which is _____ ft. above _____ below surface

10. Pump: Type HAND-DEP WELL Capacity _____ G. M.

Power: Kind _____ Horsepower _____

11. Yield: Flow _____ G. M., Pump _____ G. M., Meas., Rept. Est. _____

Drawdown _____ ft. after _____ hours pumping _____ G. M.

12. Use: Dom., Stock PS., RR., Ind., Irr., Obs. 2 HOUSES

Adequacy, permanence _____

13. Quality GOOD Temp _____ °F.

Taste, odor, color CLEAR Sample Yes No

Unfit for _____

14. Remarks: (Log, Analyses, etc.) _____

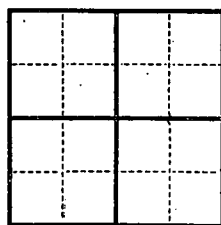

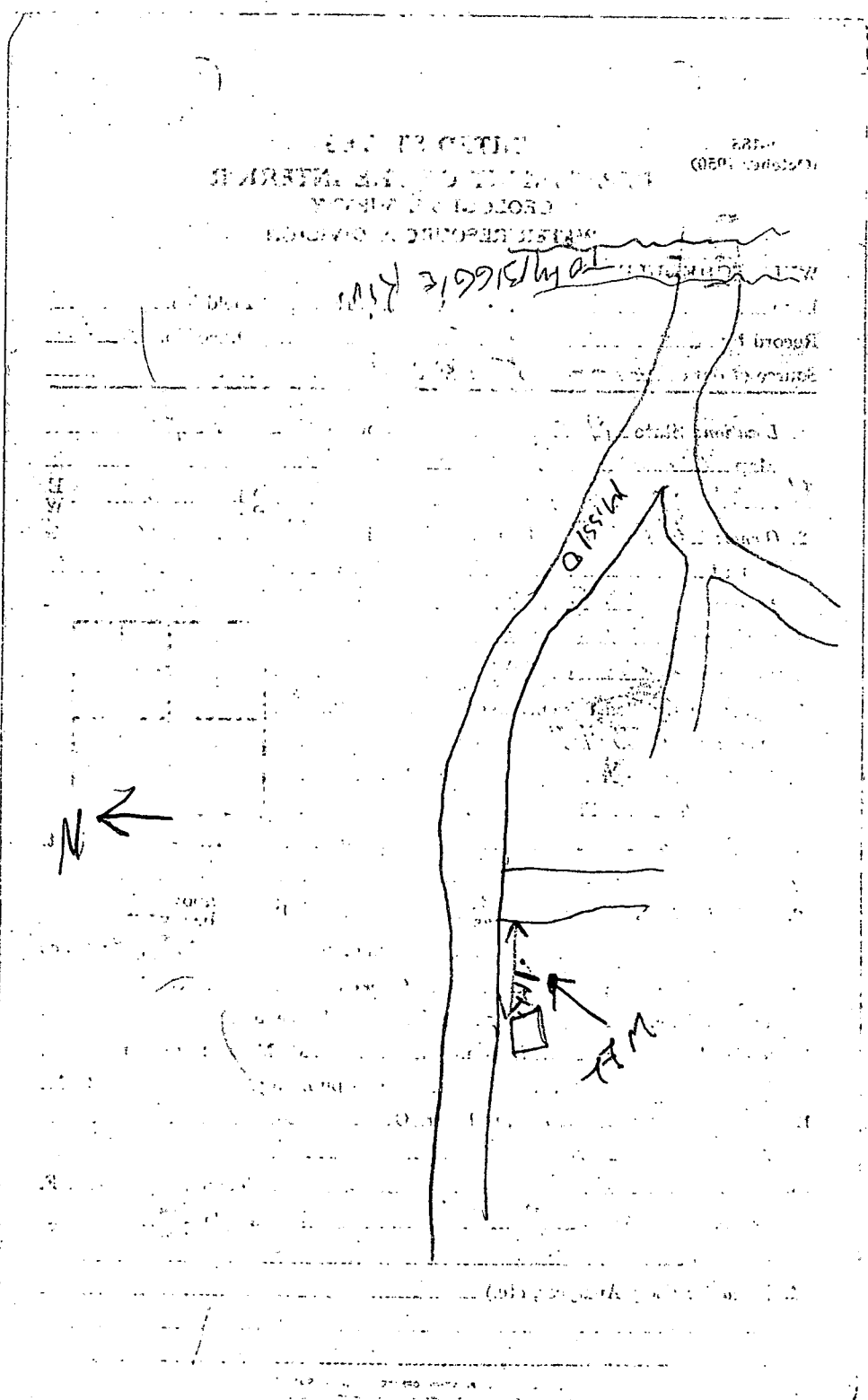

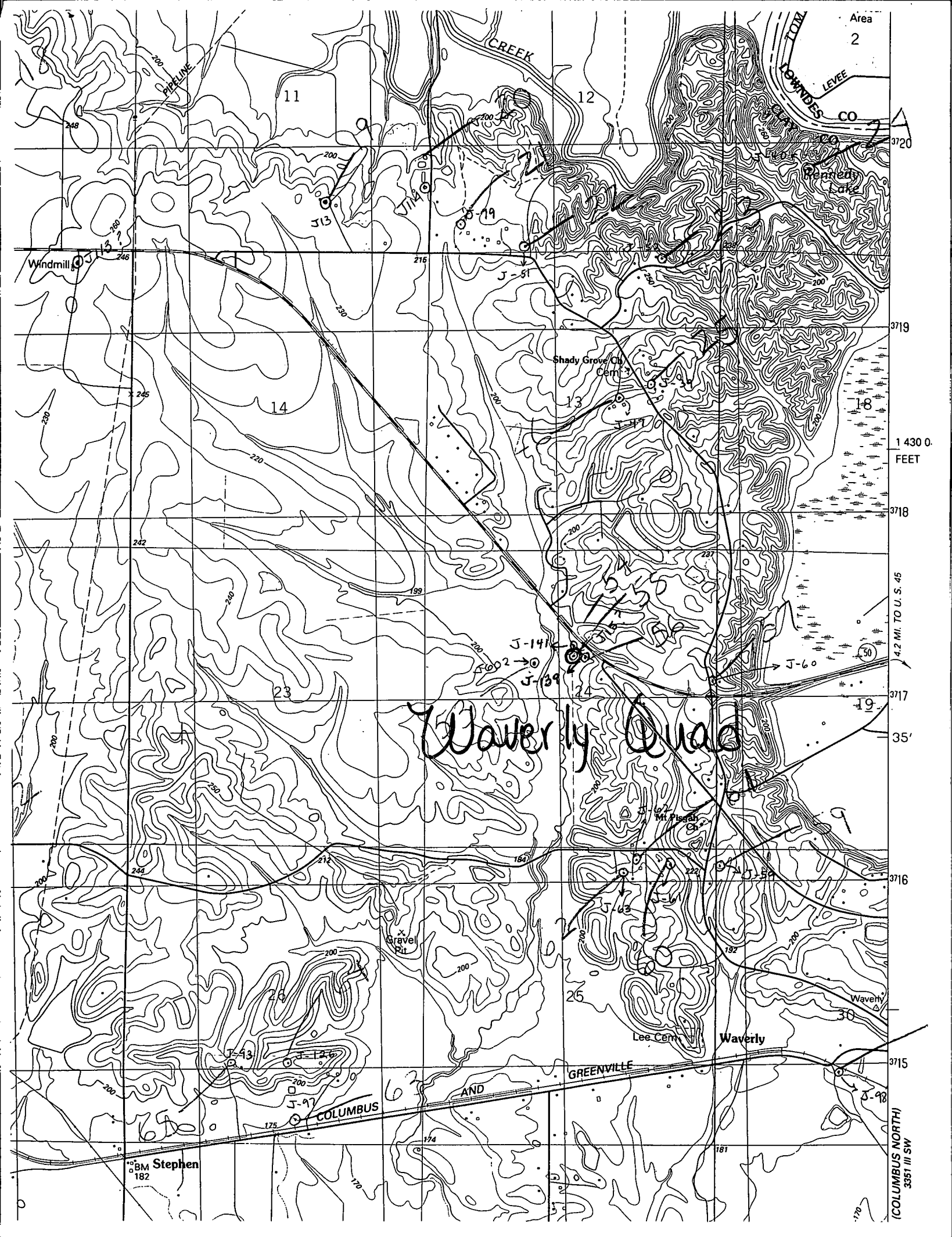

Area
2

CREEK

PIPELINE

LOWMIDES
LEVEE

CO

11

12

Peartree
Lake

Windmill

J-13

J-14

J-19

J-51

Shady Grove Ch.
Cem.

14

13

3720

3719

1 430 0.
FEET

3718

4.2 MI. TO U. S. 45

3717

35'

3716

3715

Waverly, Ohio

J-141

J-139

Waverly
Ch.

Lee Cem.

Waverly

COLUMBUS

AND
GREENVILLE

BM Stephen
182

(COLUMBUS NORTH)
3351 III SW