

9-185  
(October 1950)

UNITED STATES  
DEPARTMENT OF THE INTERIOR  
GEOLOGICAL SURVEY  
WATER RESOURCES DIVISION

WELL SCHEDULE

Date Aug 16, 1956 Field No. J13  
Record by SHOVS-HITT Office No. \_\_\_\_\_  
Source of data BASS CROSLBY

1. Location: State MISS County CLAY  
Map CLAY CO. HIGHWAY  
NE SW 1/4 SE 1/4 sec. 11 T 17 N R 7 E W
2. Owner: W. J. GIBSON Address RD 2, WEST POINT  
Tenant \_\_\_\_\_ Address \_\_\_\_\_  
Driller SIMMONS Address WEST POINT
3. Topography: HILL TOP
4. Elevation 285 ft. above M.S.L. below DAR
5. Type: Dug, drilled driven, bored, jetted 1952
6. Depth: Rept. 300+ ft. Meas. \_\_\_\_\_ ft.
7. Casing: Diam. 3 in., to \_\_\_\_\_ in., Type \_\_\_\_\_  
Depth 20 ft., Finish OPEN
8. Chief Aquifer Ke From \_\_\_\_\_ ft. to \_\_\_\_\_ ft.  
Others \_\_\_\_\_
9. Water level \_\_\_\_\_ ft. rept. \_\_\_\_\_ ft. above \_\_\_\_\_ ft. below \_\_\_\_\_ ft. which is \_\_\_\_\_ ft. above surface
10. Pump: Type DET Capacity \_\_\_\_\_ G. M.  
Power: Kind ELF Horsepower 1
11. Yield: Flow \_\_\_\_\_ G. M., Pump \_\_\_\_\_ G. M., Meas., Rept. Est.  
Drawdown \_\_\_\_\_ ft. after \_\_\_\_\_ hours pumping \_\_\_\_\_ G. M.
12. Use: Dom., Stock, PS., RR., Ind., Irr., Obs. \_\_\_\_\_  
Adequacy, permanence \_\_\_\_\_
13. Quality GOD Temp \_\_\_\_\_ °F.  
Taste, odor, color SOFT Sample Yes  
Unfit for No
14. Remarks: (Log, Analyses, etc.) \_\_\_\_\_

UNITED STATES  
DEPARTMENT OF JUSTICE  
FEDERAL BUREAU OF INVESTIGATION  
WASHINGTON, D. C.

Form 1 (Rev. 1-25-60)

Case No. 100-441176  
Sub No. 100-441176-1

Date of Report 12/1/60  
Date of Incident 11/27/60  
Time of Incident 11:58 P.M.

Location of Incident W.L. 27.0 8/21/76

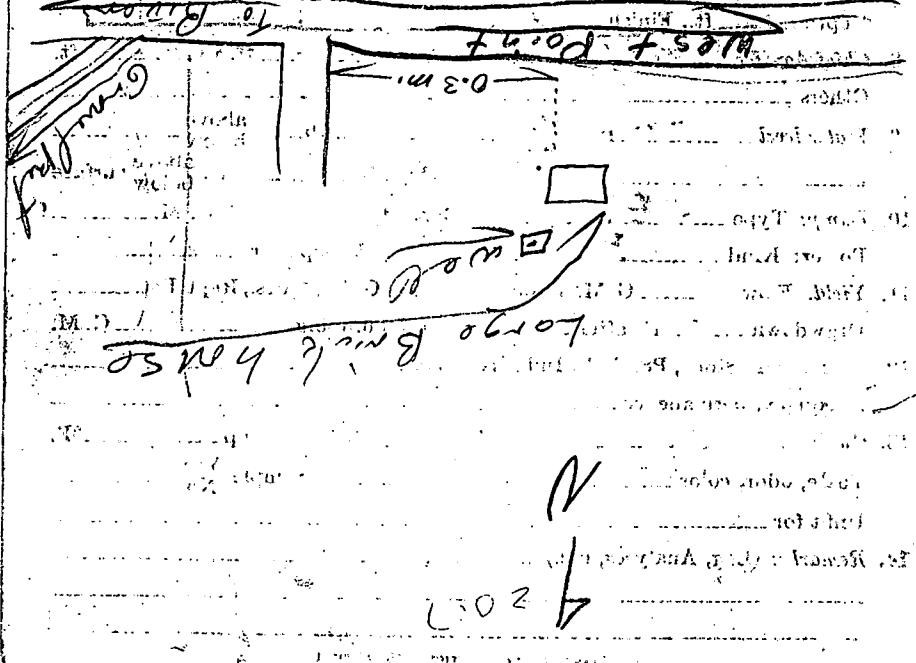

33° 37' 30"

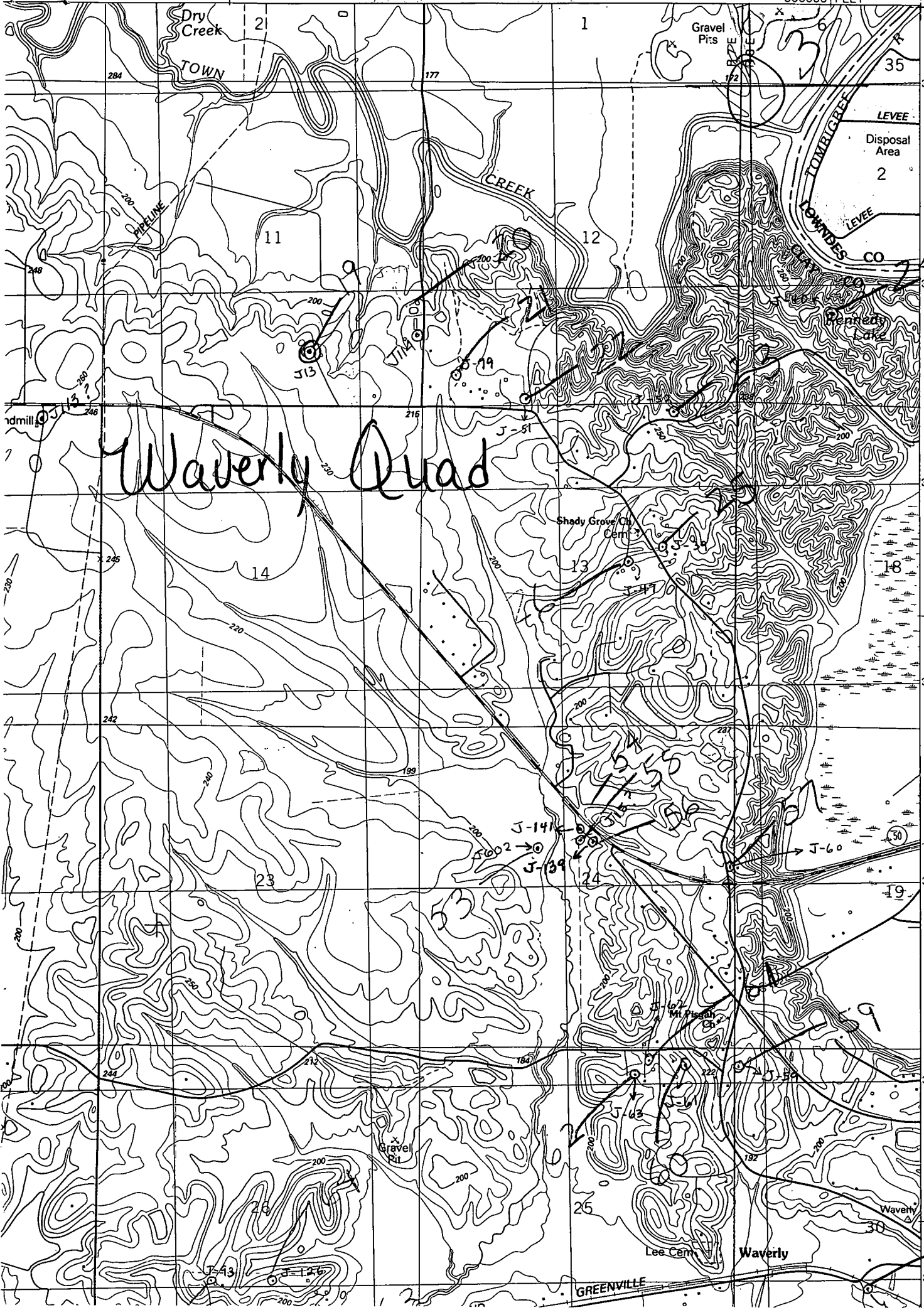

Waverly Quad

T 16 S  
3721  
T 17 S

3720

3719

1 430 000  
FEET

3718

4.2 MI. TO U. S. 45

3717

35'

3716

3715

rdmill

Gravel Pit

LEVEE  
Disposal Area  
2

TOMBIGBEE CO

Perkins Lake

Shady Grove Ch. Cem.

Mt. Pleasant Ch.

Lee Cem.

Waverly

GREENVILLE

Dry Creek

CREEK

TOMBIGBEE

TOWN

284

177

35

11

12

14

13

23

19

26

25

30

J-43

J-126

J-141

J-139

J-60

J-65

J-127

J-128

J-129

J-130

J-131

J-132

J-133

J-134

J-135

J-136

J-137

J-138

J-139

J-140

J-141

J-142

J-143

J-144

J-145

J-146

J-147

J-148

J-149

J-150

J-151

J-152

J-153

J-154

J-155

J-156

J-157

J-158

J-159

J-160

J-161

J-162

J-163

J-164

J-165

J-166

J-167

J-168

J-169

J-170

J-171

J-172

J-173

J-174

J-175

J-176

J-177

J-178

J-179

J-180

J-181

J-182

J-183

J-184

J-185

J-186

J-187

J-188

J-189

J-190

J-191

J-192

J-193

J-194

J-195

J-196

J-197

J-198

J-199

J-200

J-201

J-202

J-203

J-204

J-205

J-206

J-207

J-208

J-209

J-210

J-211

J-212

J-213

J-214

J-215

J-216

J-217

J-218

J-219

J-220

J-221

J-222

J-223

J-224

J-225

J-226

J-227

J-228

J-229

J-230

J-231

J-232

J-233

J-234

J-235

J-236

J-237

J-238

J-239

J-240

J-241

J-242

J-243

J-244

J-245

J-246

J-247

J-248

J-249

J-250

J-251

J-252

J-253

J-254

J-255

J-256

J-257

J-258

J-259

J-260

J-261

J-262

J-263

J-264

J-265

J-266

J-267

J-268

J-269

J-270

J-271

J-272

J-273

J-274

J-275

J-276

J-277

J-278

J-279

J-280

J-281

J-282

J-283

J-284

J-285

J-286

J-287

J-288

J-289

J-290

J-291

J-292

J-293

J-294

J-295

J-296

J-297

J-298

J-299

J-300

J-301

J-302

J-303

J-304

J-305

J-306

J-307

J-308

J-309

J-310

J-311

J-312

J-313

J-314

J-315

J-316

J-317

J-318

J-319

J-320

J-321

J-322

J-323

J-324

J-325

J-326

J-327

J-328

J-329

J-330

J-331

J-332

J-333

J-334

J-335

J-336

J-337

J-338

J-339

J-340

J-341

J-342

J-343

J-344

J-345

J-346

J-347

J-348

J-349

J-350

J-351

J-352

J-353

J-354

J-355

J-356

J-357

J-358

J-359

J-360

J-361

J-362

J-363

J-364

J-365

J-366

J-367

J-368

J-369

J-370

J-371

J-372

J-373

J-374

J-375

J-376

J-377

J-378

J-379

J-380

J-381

J-382

J-383

J-384

J-385

J-386

J-387

J-388

J-389

J-390

J-391

J-392

J-393

J-394

J-395

J-396

J-397

J-398

J-399

J-400

J-401

J-402

J-403

J-404