

9-185  
(October 1950)

UNITED STATES  
DEPARTMENT OF THE INTERIOR  
GEOLOGICAL SURVEY  
WATER RESOURCES DIVISION

WELL SCHEDULE

Date AUG. 16, 19 56 Field No. 68  
Record by SHOWS - HITT Office No. M-3  
Source of data G.W. DAVIS

J-17

1. Location: State MISS County CLAY  
Map CLAY CO. HWAY  
NW-NE 1/4 NE 1/4 sec. 18 T 17 N R 7 E

2. Owner: G.W. DAVIS Address RT 2, BOX 112  
Tenant ~~XXXXXXXXXX~~ Address WEST POINT  
Driller CLAUD WELLS Address BARTON FERRY

3. Topography HILL SIDE  
4. Elevation \_\_\_\_\_ ft. above \_\_\_\_\_ ft. below  
5. Type: Dug, drilled, driven, bored, jetted \_\_\_\_\_ 19 56  
6. Depth: Rept. 610 ft. Meas. \_\_\_\_\_ ft.  
7. Casing: Diam. 6 in., to \_\_\_\_\_ in., Type \_\_\_\_\_  
Depth \_\_\_\_\_ ft., Finish \_\_\_\_\_

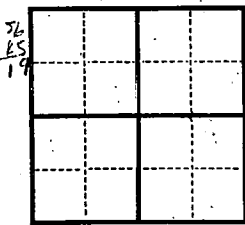

8. Chief Aquifer \_\_\_\_\_ From \_\_\_\_\_ ft. to \_\_\_\_\_ ft.

Others \_\_\_\_\_  
9. Water level 1 1/2 above \_\_\_\_\_ ft. meas. \_\_\_\_\_ 19 \_\_\_\_\_ above \_\_\_\_\_ below \_\_\_\_\_  
DUCK FLOW which is \_\_\_\_\_ ft. above surface

10. Pump: Type \_\_\_\_\_ Capacity \_\_\_\_\_ G. M.  
Power: Kind \_\_\_\_\_ Horsepower \_\_\_\_\_

11. Yield: Flow TRICKLE - VERY SMALL - SIZE OF PENCIL. G. M., Pump \_\_\_\_\_ G. M., Meas., Rept. Est. \_\_\_\_\_  
Drawdown \_\_\_\_\_ ft. after \_\_\_\_\_ hours pumping \_\_\_\_\_ G. M.

12. Use: Dom., Stock, PS., RR., Ind., Irr., Obs. \_\_\_\_\_  
Adequacy, permanence \_\_\_\_\_

13. Quality GOOD Temp \_\_\_\_\_ °F.  
Taste, odor, color \_\_\_\_\_ Sample Yes  
No

14. Remarks: (Log, Analyses, etc.) USE TO FLOW 55 GALS.  
A MINUT AND JUST DOES  
FLOW ON.

PROPERTY MAP  
SOUTHERN BAY WILSON  
SOUTHERN BAY WILSON  
SOUTHERN BAY WILSON  
SOUTHERN BAY WILSON

ESTD  
1950

WEST POINT  
W.L. 25-07 = 24.93  
at N.P. of 1st  
8/31/76

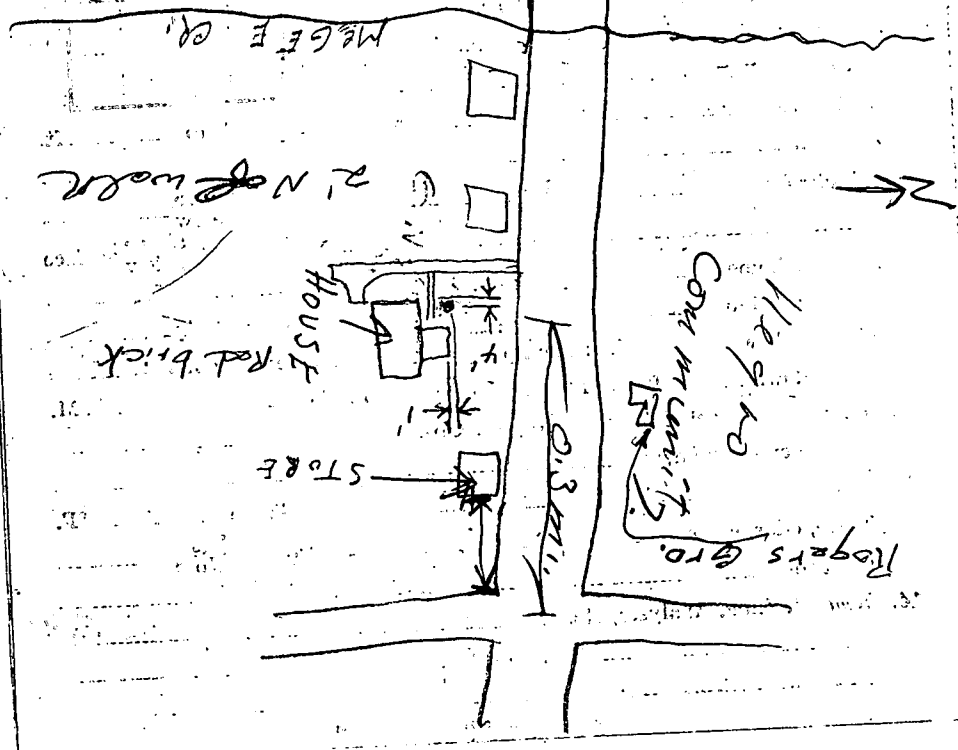

DEPARTMENT OF THE INTERIOR  
GEOLOGICAL SURVEY

11 NW  
10 N

88° 37' 30" R 6 E 350000mE R 7 E 351 352 353 35' 35

