

9-185—July 1935
Revised

UNITED STATES
DEPARTMENT OF THE INTERIOR
GEOLOGICAL SURVEY
WATER RESOURCES BRANCH

WELL SCHEDULE

Date June 21, 1940 Field No. H-130
Record by V.M. Foster Office No. 01-7
Source of data Monroe Fort Drillers Assistant

1. Location: State Miss County Clay

Map Clay County
N.W. 1/4 NW 1/4 sec. 18 T 17 S R 7 E

2. Owner: Mrs. S. P. Horner Address West Point

Tenant _____ Address _____

Driller C. T. White Address deceased

3. Topography 235

4. Elevation 237 ft. above MSL BAR
_____ ft. below _____

5. Type: Dug, drilled driven, bored, jetted _____ 1922

6. Depth: Rept. 610 ft. Meas. _____ ft.

7. Casing: Diam. 2 in., to _____ in., Type CL

Depth 610 ft., Finish Perf. Pipe

8. Chief Aquifer Tuscaloosa From _____ ft. to _____ ft.

Others _____

9. Water level _____ ft. rept. _____ above
_____ meas. _____ below

_____ which is _____ ft. above
_____ below surface

10. Pump: Type _____ Capacity _____ G. M.

Power: Kind _____ Horsepower _____

11. Yield: Flow 14.9 G. M., Pump _____ G. M., Meas., Rept. Est.

Drawdown _____ ft. after _____ hours pumping _____ G. M.

12. Use: Dom., Stock PS., RR., Ind., Irr., Obs. _____

Adequacy, permanence _____

13. Quality _____ Temp 67 °F.

Taste, odor, color contains Iron Sample Yes
_____ No

Unfit for _____

14. Remarks: (Log, Analyses, etc.) Pumped to house by Hydraulic Ram

3/20/57 COULD NOT LOCATE OLD WELL - NEW WELL IN USE

UNITED STATES
DEPARTMENT OF THE INTERIOR
GEOLOGICAL SURVEY
WATER RESOURCES BRANCH

Revised
1955-July 1955

WELL LOG SHEET

Date of drilling: _____
Well No.: _____
Office No.: _____
Field No.: _____

1. Location of well: _____
Map: _____
M. R. _____
S. R. _____

2. General description of well: _____
3. Construction of well: _____
4. Type of well: _____
5. Depth of well: _____
6. Diameter of well: _____
7. Construction of casing: _____
8. Construction of screen: _____
9. Construction of filter: _____
10. Construction of pump: _____

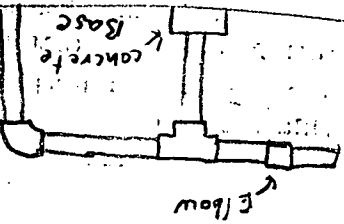
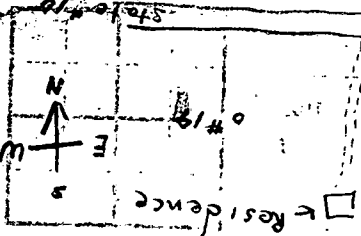

To Rammer