

9-185  
(October 1950)

UNITED STATES  
DEPARTMENT OF THE INTERIOR  
GEOLOGICAL SURVEY  
WATER RESOURCES DIVISION

WELL SCHEDULE

Date AUG. 16, 19 56 Field No. \_\_\_\_\_  
Record by T.N.S. - HITT Office No. 1-6  
Source of data JAMES M. NELSON PUBLISHED

1. Location: State MISS County CLAY  
Map CLAY CO. HIWAY  
NE 1/4 SW 1/4 sec. 26 T 16 N R 7 E
2. Owner: JAMES M. NELSON Address RD 2, WESTPOINT  
Tenant \_\_\_\_\_ Address \_\_\_\_\_  
Driller \_\_\_\_\_ Address \_\_\_\_\_
3. Topography FLAT
4. Elevation 230 ft. above  
below
5. Type: Dug (drilled) driven, bored, jetted \_\_\_\_\_ 19.
6. Depth: Rept. 750 ft. Meas. \_\_\_\_\_ ft.
7. Casing: Diam. 3 in., to \_\_\_\_\_ in. Type \_\_\_\_\_  
Depth \_\_\_\_\_ ft., Finish \_\_\_\_\_
8. Chief Aquifer KT From \_\_\_\_\_ ft. to \_\_\_\_\_ ft.  
Others \_\_\_\_\_
9. Water level 6" ft. rept. \_\_\_\_\_ 19. above  
below  
LEVEL WITH GROUND which is \_\_\_\_\_ ft. above  
below surface
10. Pump: Type CLINDER Capacity \_\_\_\_\_ G. M.  
Power: Kind ELEC Horsepower 1/2
11. Yield: Flow \_\_\_\_\_ G. M., Pump \_\_\_\_\_ G. M., Meas., Rept. Est. \_\_\_\_\_  
Drawdown \_\_\_\_\_ ft. after \_\_\_\_\_ hours pumping \_\_\_\_\_ G. M.
12. Use: Dom., Stock, PS., RR., Ind., Irr., Obs. \_\_\_\_\_  
Adequacy, permanence \_\_\_\_\_
13. Quality \_\_\_\_\_ Temp \_\_\_\_\_ °F.  
Taste, odor, color \_\_\_\_\_ Sample Yes  
No
- Unfit for \_\_\_\_\_
14. Remarks: (Log, Analyses, etc.) FLOWED WHEN  
FIRST DRILLED

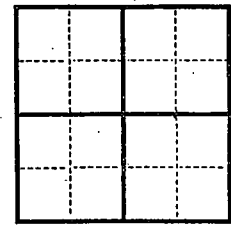

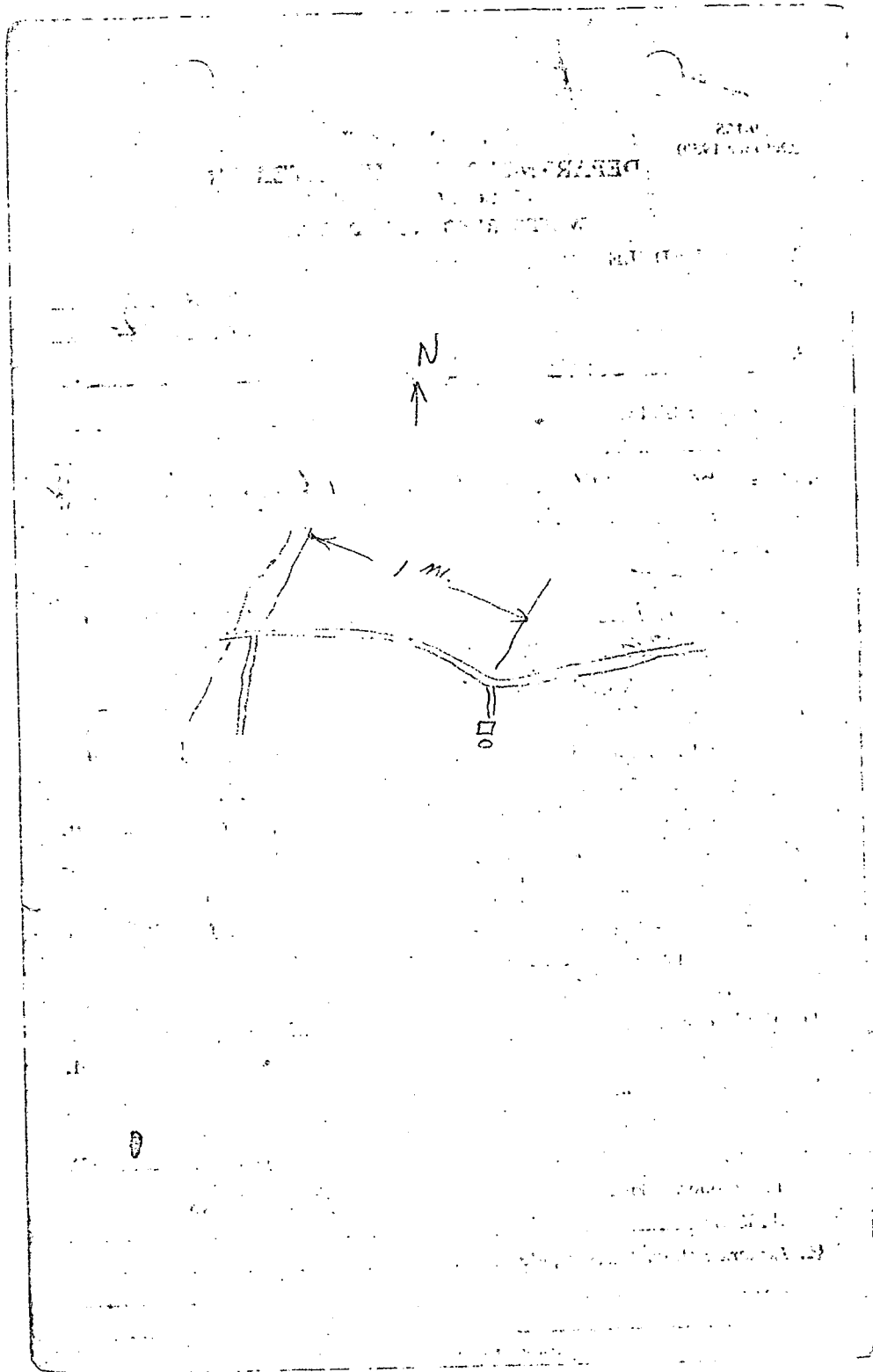

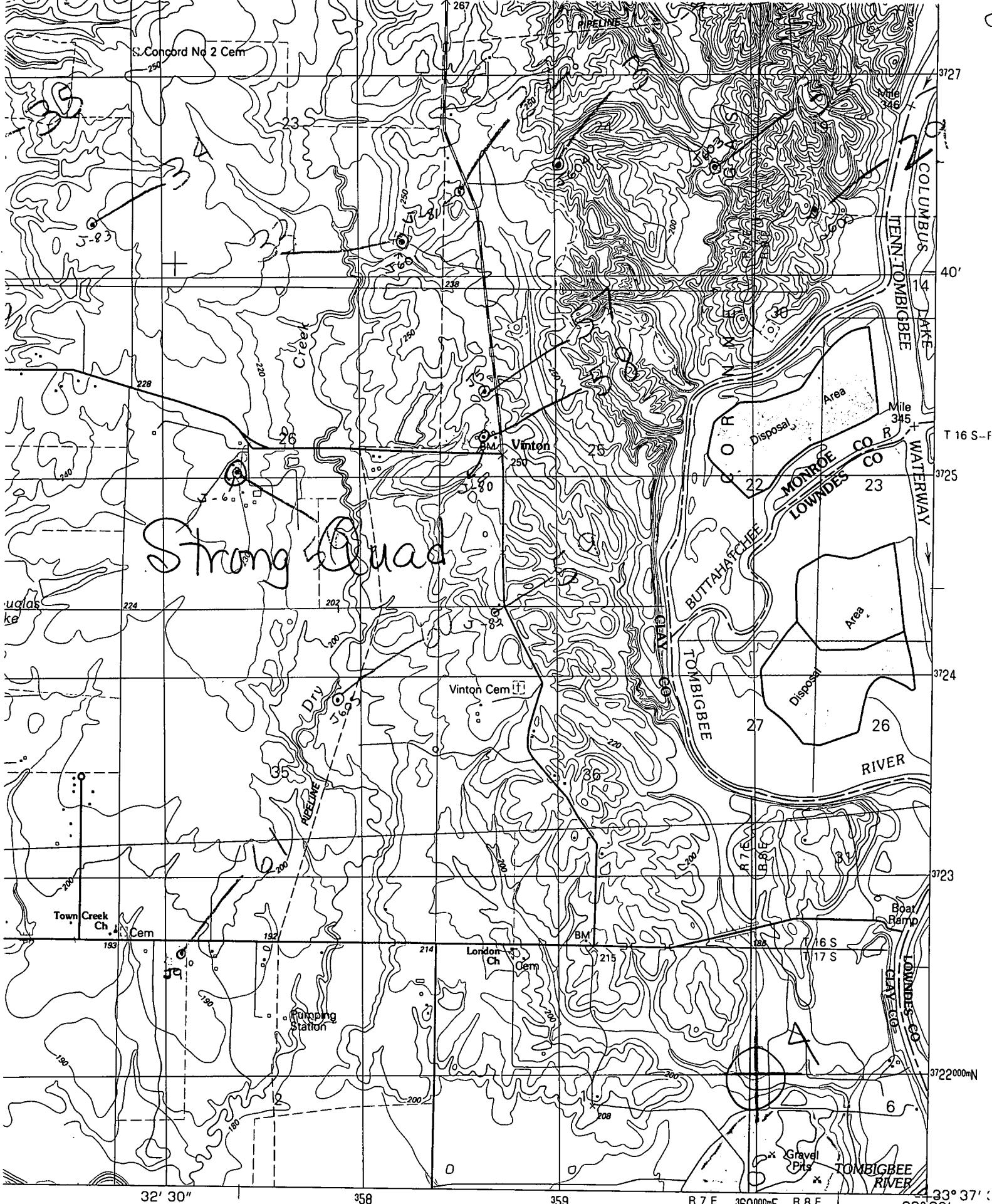

Strong Quad

● INTERIOR—GEOLOGICAL SURVEY, RESTON, VIRGINIA—1987

**ROAD CLASSIFICATION**

Primary highway, hard surface ..... Light-duty road, hard or improved surface .....

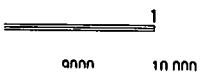

COLL-329