

9-185
(October 1950)

UNITED STATES
DEPARTMENT OF THE INTERIOR
GEOLOGICAL SURVEY
WATER RESOURCES DIVISION

WELL SCHEDULE

Date AUG. 16, 1956 Field No. JS
Record by SHOES-HITT Office No. JS
Source of data A.E. SANDERS PUBLISHED

1. Location: State MISS County CLAY
Map CLAY CO. HIWAY
NW-SW 1/4 NW 1/4 sec. 25 T. 14 N. R. 7 W.
2. Owner: A.E. SANDERS Address RT. 2, BOX 80
Tenant _____ Address WEST POINT
Driller WALTER SIMMONS Address WEST POINT
3. Topography HILL TOP
4. Elevation 250 ft. above
below
5. Type: Dug, drilled driven, bored, jetted 1956
6. Depth: Rept. 975 ft. Meas. _____ ft.
7. Casing: Diam. 4-100 in. to 3-195 in., Type _____
Depth 3 ft., Finish _____
8. Chief Aquifer Ke From _____ ft. to _____ ft.
Others _____
9. Water level 70 ft. rept. 1956 above
meas. below _____
which is _____ ft. above
below surface
10. Pump: Type JET Capacity _____ G. M.
Power: Kind ELEC. Horsepower 1/2
11. Yield: Flow _____ G. M., Pump _____ G. M., Meas., Rept. Est.
Drawdown _____ ft. after _____ hours pumping _____ G. M.
12. Use: Dom., Stock, PS., RR., Ind., Irr., Obs. _____
Adequacy, permanence _____
13. Quality GOOD Temp _____ °F.
Taste, odor, color SOFT Sample Yes
Unfit for No
14. Remarks: (Log, Analyses, etc.) _____

UNITED STATES
DEPARTMENT OF THE INTERIOR
BUREAU OF LAND MANAGEMENT
WASHINGTON, D.C. 20250

(Optional)

Field No. _____
Date _____

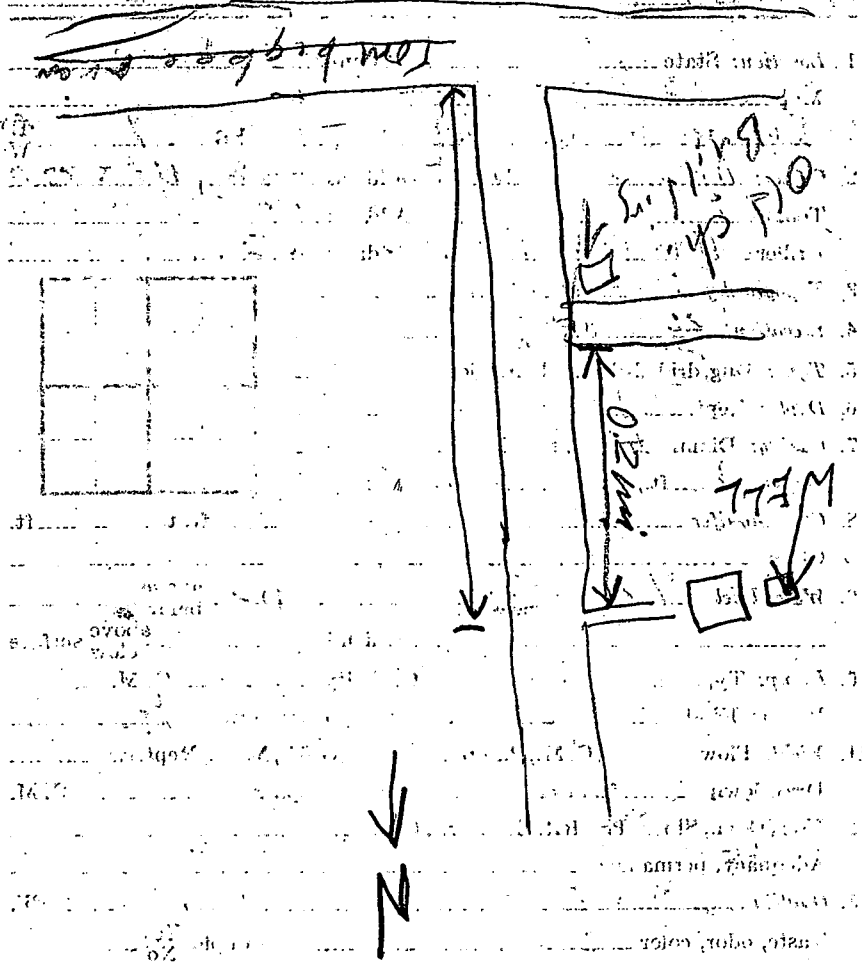

Unit for _____
AD. Number (Box A) _____
302
448
84
302

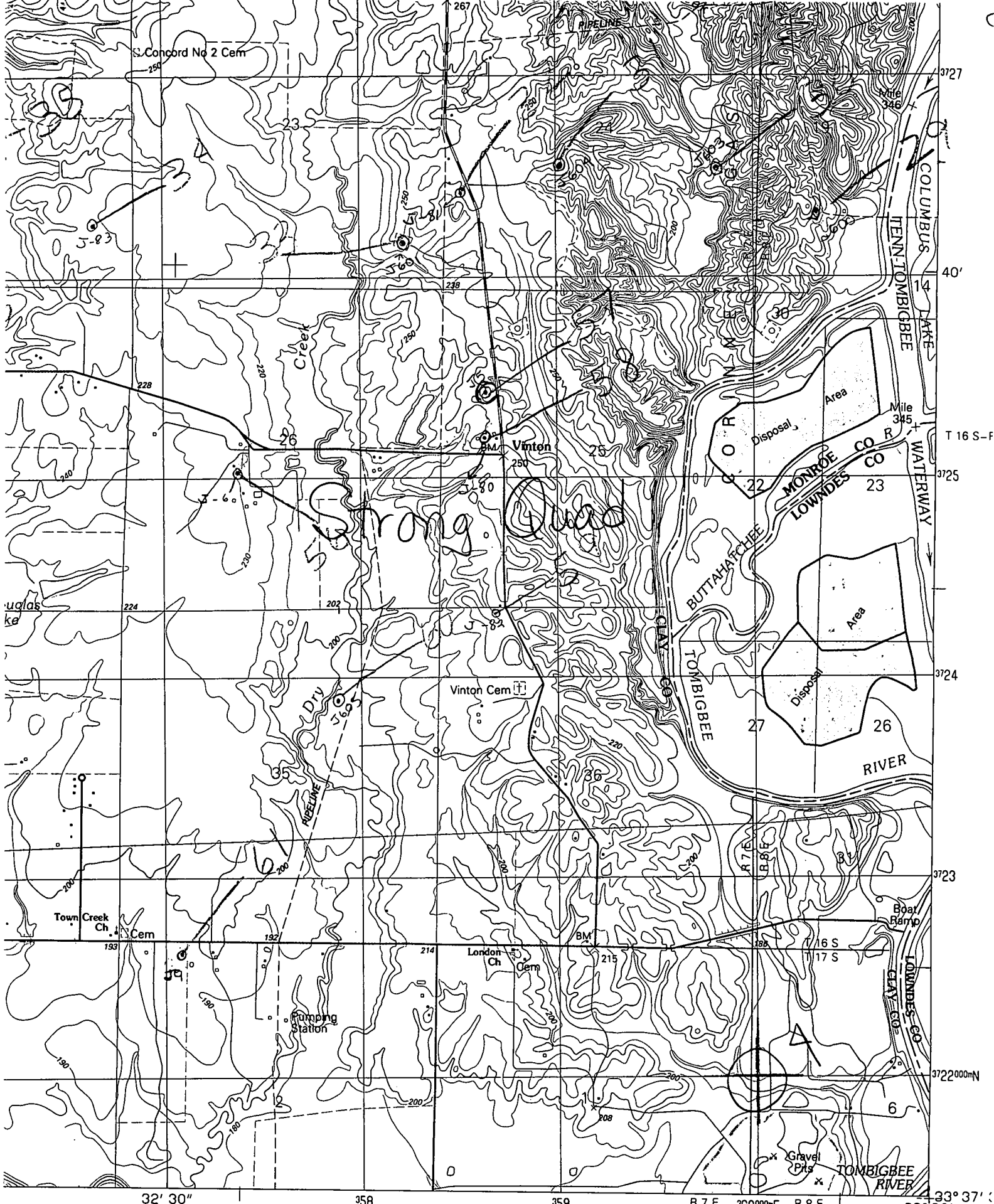

● INTERIOR—GEOLOGICAL SURVEY, RESTON, VIRGINIA—1987

ROAD CLASSIFICATION

Primary highway,
hard surface Light-duty road, hard or
improved surface

(COLL-338)