

GW1330  
DOI # 130008-05  
GPS d 4/14/99 AH/MO  
FORM 9-1642  
(1-68)

Muldon  
GW1330

H140

Well No.

WELL SCHEDULE

U. S. DEPT. OF THE INTERIOR GEOLOGICAL SURVEY WATER RESOURCES DIVISION

MASTER CARD

Record by WTO Source of data M BOWC Date 8/79 Map 135A07C  
State Miss 28 County (or town) CLAY 13  
Latitude: 33<sup>37</sup>58<sup>N</sup> Longitude: 088<sup>39</sup>44<sup>W</sup> Sequential number: 1  
Lat-long accuracy: 3<sup>T</sup> 17<sup>S</sup> 6<sup>R</sup> 6<sup>Q</sup> 3<sup>SE</sup> 17<sup>NW</sup> 6<sup>NE</sup> 6<sup>NW</sup>  
Local well number: H140AC0317506E Other number: Well #3  
Local use: 064 Owner or name: WEST POINT Address: West Point, Ms.  
Ownership: County, Fed Gov't, City, Corp or Co, Private, State Agency, Water Dist M  
Use of water: (A) Air cond, Bottling, Comm, Dewater, Power, Fire, Dom, Irr, Med, Ind, P S, Rec, (B) Stock, Instit, Unused, Repressure, Recharge, Desal-P S, Desal-other, Other P  
Use of well: (A) Anode, Drain, Seismic, Heat Res, Obs, Oil-gas, Recharge, Test, Unused, Withdraw, Waste, Destroyed, (B) W  
DATA AVAILABLE: Well data  Freq. W/L meas.:  Field aquifer char.   
Hyd. lab. data:   
Qual. water data; Type: C  
Freq. sampling:  Pumpage inventory: yes  no  period:   
Log data: Ref. Ewg 46 nearby

WELL-DESCRIPTION CARD

SAME AS ON MASTER CARD Depth well: 441 ft Meas. rept accuracy 3  
Depth cased; (first perf.) split screen 309 ft Casing type: 12 in Diam.  
Finish: (C) porous concrete, (F) gravel w. (perf.), (G) gravel w. (screen), (H) horiz. gallery, (I) open end, (J) other, (K) other, (L) other, (M) other, (N) other, (O) other, (P) other, (Q) other, (R) other, (S) other, (T) other, (U) other, (V) other, (W) other, (X) other, (Y) other, (Z) other S  
Method drilled: (A) air rot., (B) bored, (C) cable, (D) dug, (E) hyd jetted, (F) air rot., (G) reverse, (H) trenching, (I) driven, (J) wash, (K) other H  
Date drilled: 5-20-74 9:7:4 Pump intake setting: 60 ft  
Driller: Singer Layne Cleveland, Ms.  
Lift (type): (A) air, (B) bucket, (C) cent. jet, (D) multiple, (E) multiple, (F) none, (G) piston, (H) rot., (I) submerg, (J) turb., (K) other T Deep  Shallow   
Power (type): (A) diesel, (B) elec, (C) gas, (D) gasoline, (E) hand, (F) gas, (G) wind; H.P. 60  Trans. or meter no. 253 (12/89) ft above below LSD, Alt. MP  
Alt. LSD: 260 Accuracy: (source) 153  
Water level: 188.51 ft above below MP; 574 ft below LSD Accuracy: 400 Method determined D  
Drawdown: 574 ft Yield: 400 gpm Pumping period: 1:16 hrs  
QUALITY OF WATER DATA: Iron 440 ppm Sulfate 190 ppm Chloride 190 ppm Hard. 190 ppm  
Sp. Conduct 440 K x 10<sup>6</sup> Temp. 19.0 °F Date sampled 11/6  
Taste, color, etc. pH - 3.2

200  
1149  
WL = 188.51  
1/30/74  
USA





DEPARTMENT OF ENVIRONMENTAL QUALITY - OLWR  
PUBLIC SUPPLY WELLS PROJECT

GPS LOG

USER NAME(S): AHIMO DATE: 4-14-99  
UNIT DEQ #: 82859 FILE #: B041412A  
HEALTH DEPT. #: 130008-05 ELEV.: ~260  
USGS #: H140 OLWR #: GW-01330  
OWNER: City of West Point QUAD: Muldoh  
LOCATION: SE NW S 3 T 17S R 6E COUNTY: Clay  
LOCATION DESCRIPTION: Across the street from Chevy dealership  
on Hwy 45 Att. Also next to West Mart  
CASING DIAM: 8" PUMP TYPE AND SIZE: Turbine 60HP  
GPS FIELD LOCATION: LAT: 33 37 56.3N LONG: 88 39 37.4W  
GPS CORRECTED: LAT: 33.632559 LONG: 88.660431  
REMARKS: GPS ~10ft E of well

p157

H140. West Point. 130008-05. Across street from Chevy dealership. Beside Walmart. Clay Co. 4/14/99

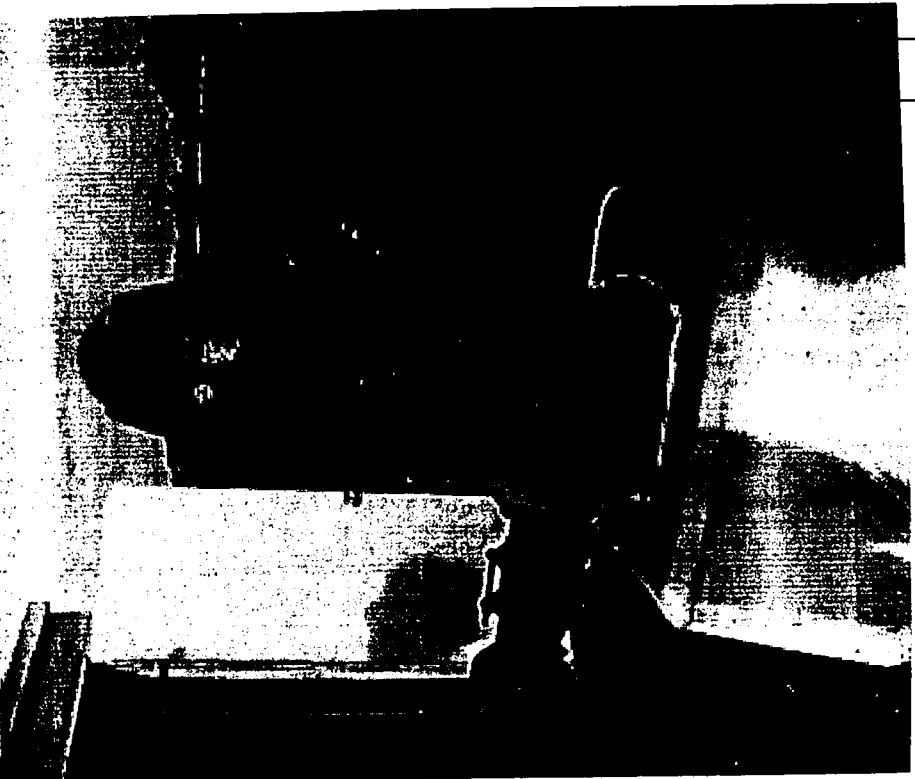

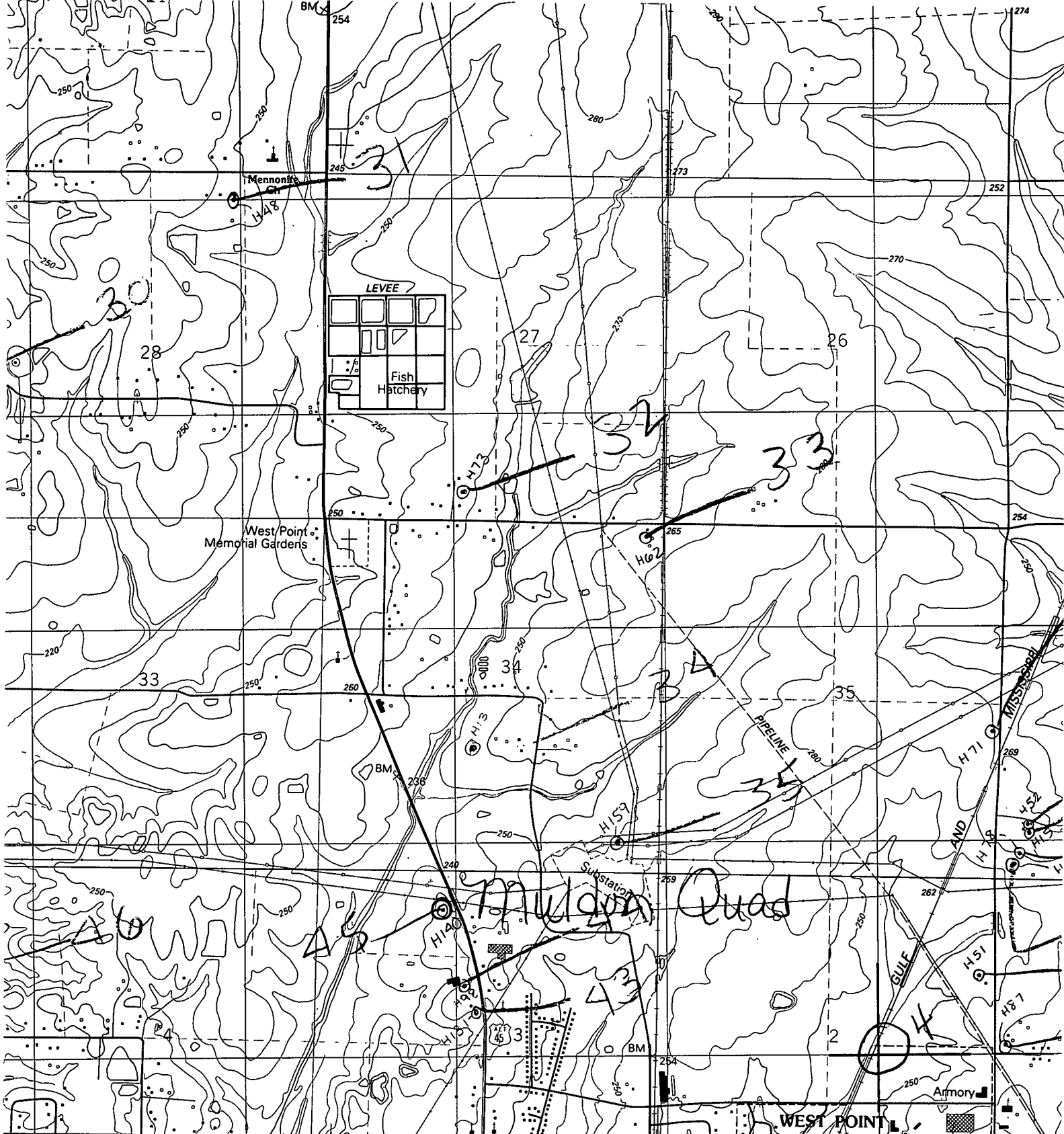

344 345 346 347 348 349 350 351 352 353 354 355 356 357 358 359 360 361 362 363 364 365 366 367 368 369 370 371 372 373 374 375 376 377 378 379 380 381 382 383 384 385 386 387 388 389 390 391 392 393 394 395 396 397 398 399 400

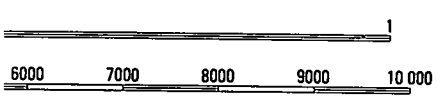

1  
6000 7000 8000 9000 10000  
2  
1000 2000  
FEET  
SCALE 5 FEET  
TO 1 MILE  
MAP OF 1929



QUADRANGLE LOCATION

● INTERIOR—GEOLOGICAL SURVEY, RESTON, VIRGINIA—  
3480000E

**ROAD CLASSIFICATION**

- Primary highway, hard surface .....
- Secondary highway, hard surface .....
- Light-duty road, improved surface ..
- Unimproved road ..
- Interstate Route
- ◻ U. S. Route
- St

**MULDON, MI**  
NW/4 WEST POINT 15' QUAD  
33088-F6-TF-024

ACCURACY STANDARDS