

Print out has Lat 33 35 09 12/16/74 JAC

FORM 9-1642 (1-68)

Well No. H99

WELL SCHEDULE

U. S. DEPT. OF THE INTERIOR GEOLOGICAL SURVEY WATER RESOURCES DIVISION

MASTER CARD

Record by WTR Source of data MBOWC Obs driller Date 5/71 Map _____

State 0 28 County (or town) CLAY 13

Latitude: 33 35 09 N Longitude: 08 84 02 S Sequential number: 1

Lat-long accuracy: 2 17 6 Sec 21 NW NE NE

Local well number: H099AA2117S06E Other number: #10 B & H

Local use: 009 Owner or name: WEST POINT Address: _____

Ownership: County, Fed Gov't, City, Corp or Co, Private, State Agency, Water Dist M

Use of Air cond, Bottling, Comm, Dewater, Power, Fire, Dom, Irr, Med, Ind, P S, Rec, water: P

Use of Anode, Drain, Seismic, Heat Res, Obs, Oil-gas, Recharge, Test, Unused, Withdraw, Waste, Destroyed. well: W

DATA AVAILABLE: Well data Freq. W/L meas.: Field aquifer char.

Hyd. lab. data:

Qual. water data; type:

Freq. sampling: Pumpage inventory: yes no, period:

Aperture cards: yes

Log data: No E log

WELL-DESCRIPTION CARD

SAME AS ON MASTER CARD Depth well: 400 ft Meas. rept accuracy 3

Depth cased (if not perf.): 340 ft Casing type: _____; Diam. 12 in 24

Finish: porous concrete, gravel w. (perf.), (screen), gallery, end, gravel w. horiz. open perf., screen, sd. pt., shored, open hole, other G

Method: air bored, cable, dug, hyd jetted, air rot., percussion, rotary, air reverse trenching, driven, wash, other H

Date Drilled: 971 Pump intake setting: _____ ft 30

Driller: CARLOSS WELL SUPPLY MEMPHIS

Lift (type): air, bucket, cent, jet, multiple, multiple, none, piston, rot, submerg, turb, other T Deep Shallow

Power (type): diesel, elec, gas, gasoline, hand, gas, wind, H.P. 60 Trans. or meter no. _____

Descrip. MP 196' (12/89) ft above below LSD, Alt. MP _____

Alt. LSD: 200 Accuracy: Topo 3

Water Level: _____ ft above below MP; Ft below LSD 133 Accuracy: _____ A

Date meas: 11/71 N71 Yield: _____ gpm 300 Method determined

Drawdown: _____ ft Accuracy: _____ Pumping period _____ hrs _____

QUALITY OF WATER DATA: Iron _____ Sulfate _____ Chloride _____ Hard. _____

Sp. Conduct _____ K x 10⁶ Temp. _____ Date sampled _____

Taste, color, etc. _____

TRANSMITTED FOR ADP

Well No.

Latitude-longitude _____
d m s d m s

HYDROGEOLOGIC CARD

SAME AS ON MASTER CARD Physiographic Province: 03 Section: _____

Drainage Basin: D 13E Subbasin: _____

Topo of well site: (D) depression, stream channel, dunes, flat, hilltop, sink, swamp, (E) offshore, pediment, hillside, terrace, undulating, valley flat
 (C) (F) (H) (K) (L) (T) (U) (V)

MAJOR AQUIFER: system _____ series K3 aquifer, formation, group EU

Lithology: _____ Origin: 6 Aquifer Thickness: _____ ft

Length of well open to: _____ ft Depth to top of: _____ ft

MINOR AQUIFER: system _____ series _____ aquifer, formation, group _____

Lithology: _____ Origin: _____ Aquifer Thickness: _____ ft

Length of well open to: _____ ft Depth to top of: _____ ft

Intervals Screened: _____

Depth to consolidated rock: _____ ft Source of data: _____

Depth to basement: _____ ft Source of data: _____

Surficial material: _____ Infiltration characteristics: _____

Coefficient Trans: _____ gpd/ft Coefficient Storage: _____

Coefficient Perm: _____ gpd/ft²; Spec cap: _____ gpm/ft; Number of geologic cards: _____

250' 6" Motor ser P4193218
 20' suction

drawn 160 ft drawdown
 repts → 2.99 gpm/ft

West Point

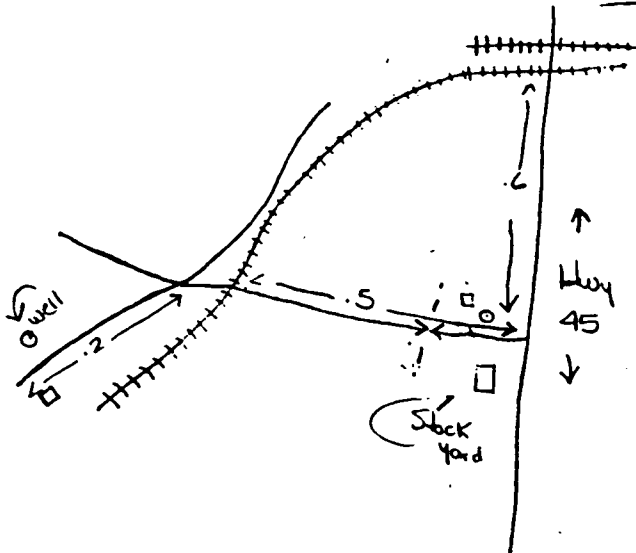
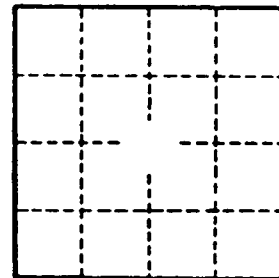

WL 133.14 GL
 11-4-71
 WL 152.42
 1/20/76

Well No. _____

TRANSMITTED FOR VCS

CLAY
H106 H99
5-72

MISSISSIPPI
BOARD OF WATER COMMISSIONERS
416 North State Street
Jackson, Mississippi 39201

CODED 7-72

WATER WELL DRILLERS LOG

May 19 72 Carloss Well Supply Clay
date well completed firm name county well located

LANDOWNER:	description of formations encountered	from	to
City of West Point			
West Point, Mississippi (mailing address)	Hard Soapstone	20	196
	Fine Sand	196	288
WELL LOCATION: sec 21 T-17N R-6E S 7 miles SW of N. Point (distance) (direction) (nearest town)	Hard Rock	288	290
	Fine Sand	290	296
	Rock	296	298
	Med. Sand	298	400

WELL PURPOSE:
(home, irrigation, municipal, industrial)

WELL COMPLETION DATA:

(1) diameter (inches) 20"
(2) total depth (feet) 400
(3) static water level (feet) 130 below top of ground.
(4) casing Steel 320' (material) (depth)
(size) if telescope see back.
(5) screen 60' 346 (length) (depth to top)
12 Stainless Steel (size) (material)
(6) pump 60 300 (HP) (yield gpm)
Electric (type power)
(7) electric log No (yes or no)
(organization running log)
(8) how well bottom plugged BP Valve

CODED

MAY 4 - 1972

MISS. BD. OF WATER COMMISSIONERS

DRILLERS REMARKS:

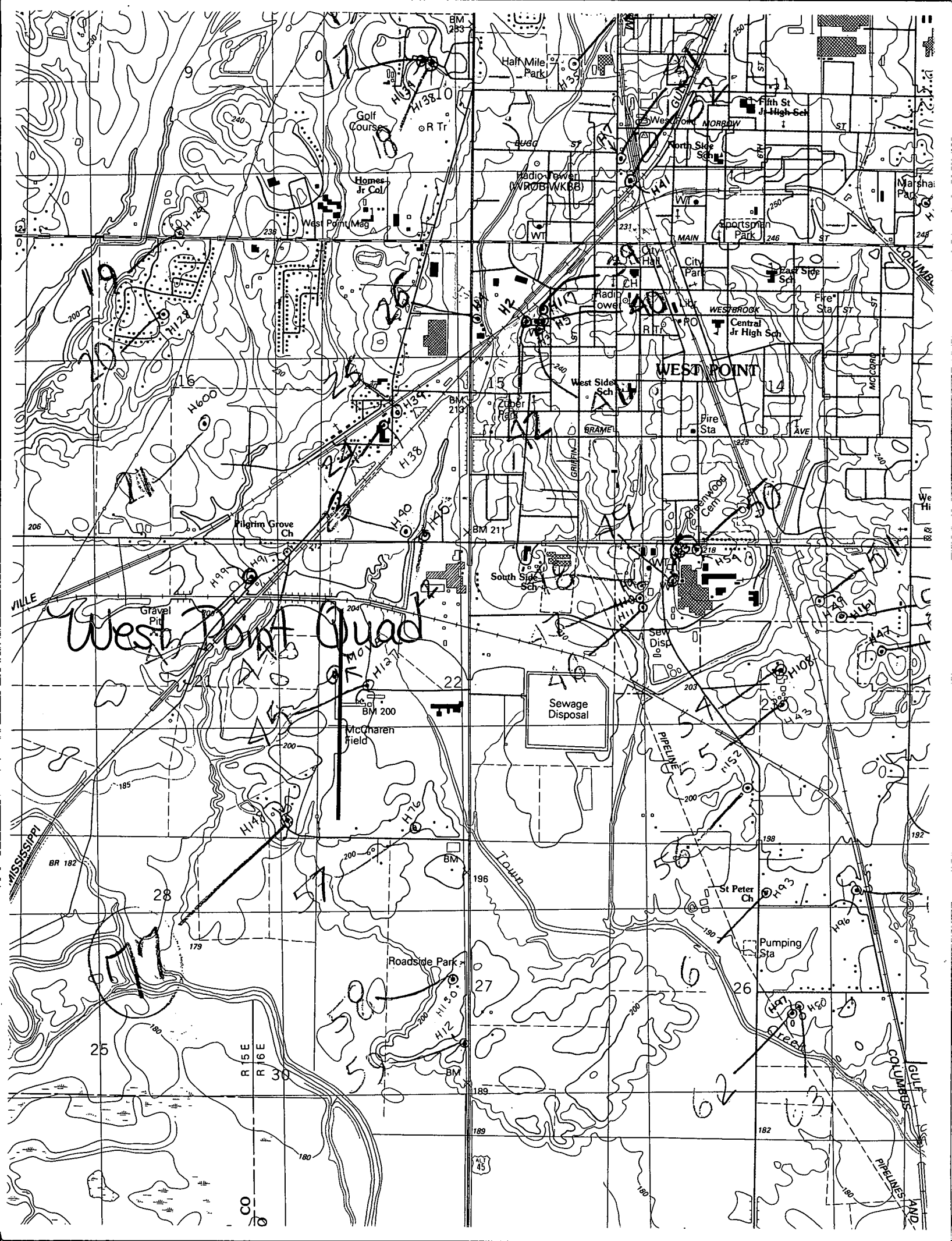

West Point Quad

Sewage Disposal

PIPELINE

R 15 E
R 16 E
R 30

AL 45

PIELINE

COLUMBIAN RIVER

333509 088402801

(Will replace 14)

Observation Well

County CLAY

Well No. H99

Owner's Name WEST POINT

Location West Point
(town)

3W of West Point about 1 mile
(miles and direction from center of town)

Other description Old well #6 (Corloss 1971)

Depth 400 Diameter 12" Date drilled 1971

Formation EUTAW MESHAN

Elev. of lsd ~~300~~ 200 Recorder _____ Type _____ No. _____

M.P. Recorder Floor at 2.35 ft above lsd. Date 4/29/85

M.P. _____ at _____ ft above lsd. Date _____

M.P. _____ at _____ ft above lsd. Date _____

Special _____

Water Level 182.4 3/26/76 152' 4/85

Sketch of location

Sketch of well head

West Point
May 50

rec. W 3542

Dirt in well!

3" float

