

Strong

FORM 9-1642 (1-68)

Well No. H 94

WELL SCHEDULE

PUNCHED
JAN 24 1973

U. S. DEPT. OF THE INTERIOR

GEOLOGICAL SURVEY

WATER RESOURCES DIVISION

MASTER CARD

Record by J.M. Source of data BOWC Date 8-71 Map _____

State 28 County (or town) CLAY Sequential number: 13

Latitude: 33^{deg} 40^{min} 30^{sec} N Longitude: 088^{deg} 36^{min} 58^{sec} W

Lat-long accuracy: 1⁰ 16⁵ 6⁰ W Sec 24 SW NE NE

Local well number: H094AA2416506E Other number: _____ B & M

Local use: 021 Owner or name: _____

Owner or name: JANIE GIBBS Address: West Point

Ownership: County, Fed Gov't, City, Corp or Co, Private, State Agency, Water Dist 7

Use of water: (A) Air cond, Bottling, Comm, Dewater, Power, Fire, Dom, Irr, Med, Ind, P S, Rec, (S) Stock, Instit, Unused, Repressure, Recharge, Desal-P S, Desal-other, Other A

Use of well: (A) Anode, Drain, Seismic, Heat Res, Obs, Oil-gas, Recharge, Test, Unused, Withdraw, Waste, Destroyed. W

DATA AVAILABLE: Well data Freq. W/L meas.: Field aquifer char.

Hyd. lab. data: _____

Qual. water data; type: _____

Freq. sampling: _____ Pumpage inventory: yes no; period: _____

Aperture cards: _____ yes no

Log data: D

WELL-DESCRIPTION CARD

SAME AS ON MASTER CARD Depth well: 400 ft 400 Meas. 3

Depth cased; (first perf.) 35 ft 35 Casing type: Steel; Diam. 5" in 5

Finish: (C) porous concrete, (F) gravel w. concrete, (G) gravel w. (perf.), (H) horis. gallery, (I) open end, (J) screen, (K) perf., (L) sd. pt., (M) shored, (N) open hole, (O) other X

Method Drilled: (A) air rot, (B) bored, (C) cable, (D) dug, (E) hyd jetted, (F) air rot., (G) reverse percuss, (H) rotary, (I) trenching, (J) driven, (K) drive wash, (L) other H

Date Drilled: 9-7-71 Pump intake setting: _____ ft _____

Driller: HERNDON - HOMAN WELL & SUPPLY CO.

Lift (type): (A) air, (B) bucket, (C) cent., (D) jet, (E) multiple, (F) multiple, (G) none, (H) piston, (I) rot., (J) submerg., (K) turb., (L) other Deep Shallow

Power (type): diesel, elec nat gas, gasoline, hand, gas, wind, H.P. 5 Trans. or meter no. 5

Descrip. MP 283' (12/89) ft above below LSD, Alt. MP

Alt. LSD: 280 Accuracy: 5

Water Level 129 ft above below MP; Ft. below LSD 129 Accuracy: D

Date meas: 7-7-71 Yield: 5 gpm 5 Method determined

Drawdown: _____ ft Accuracy: _____ Pumping period _____ hrs _____

QUALITY OF WATER DATA: Iron _____ Sulfate _____ Chloride _____ Hard. _____

Sp. Conduct _____ K x 10⁶ Temp. _____ °F Date sampled _____

Taste, color, etc. _____

Well No.

H 94

Well No. H 94

Latitude-longitude _____
d m s d m s

FINISHED
HYDROLOGIC CARD

SAME AS ON MASTER CARD

Physiographic Province: _____

03 Section: _____

13 Drainage Basin: _____

13E Subbasin: _____

(D) (C) (E) (F) (H) (K) (L)
Topo of depression, stream channel, dunes, flat, hilltop, sink, swamp,
well site: (O) (P) (S) (T) (U) (V)
offshore, pediment, hillside, terrace, undulating, valley flat _____

MAJOR AQUIFER: _____ system _____ series K3 _____ aquifer, formation, group E2

Lithology: _____ Origin: 6 Aquifer Thickness: 140 ft
Length of well open to: _____ ft 140 Depth to top of: _____ ft 260

MINOR AQUIFER: _____ system _____ series _____ aquifer, formation, group _____

Lithology: _____ Origin: _____ Aquifer Thickness: _____ ft
Length of well open to: _____ ft _____ Depth to top of: _____ ft _____

Intervals Screened: _____

Depth to consolidated rock: _____ ft _____ Source of data: _____

Depth to basement: _____ ft _____ Source of data: _____

Surficial material: _____ Infiltration characteristics: _____

Coefficient Trans: _____ gpd/ft _____ Coefficient Storage: _____

Coefficient Perm: _____ gpd/ft²; Spec cap: _____ gpm/ft; Number of geologic cards: _____

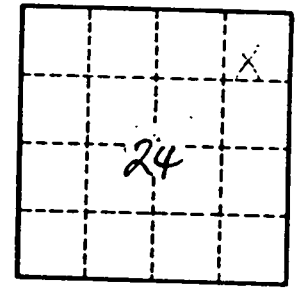

Well No. _____

H 94

Clay
H-94
7-7-71

MISSISSIPPI
BOARD OF WATER COMMISSIONERS
416 North State Street
Jackson, Mississippi 39201

CODED

WATER WELL DRILLERS LOG

Herrmann-Husman Well & Supply, Inc.

P. O. Box 42

7-7 1971
date well completed

SHANNON, MISSISSIPPI

Clay county well located

LANDOWNER: Janie Gibbs
Route 2, Box 59
West Point, Miss.
(mailing address)

description of formations encountered	from	to
Surface sand & clay	0	25
Blue clay	25	260
Sand	260	400
Bottom	400	

WELL LOCATION:
sec. 24 T. 16 N. R. 6 E.
S. W.
1/2 miles N of White
(distance) (direction) (nearest town)

WELL PURPOSE: Home Water
(home, irrigation, municipal, industrial)

- WELL COMPLETION DATA:
- (1) diameter (inches) 5"
 - (2) total depth (feet) 400'
 - (3) static water level (feet) 129 below above top of ground.
 - (4) casing Steel 35'
(material) (depth)
5"
(size) if telescope see back.
 - (5) screen 70
(length) (depth to top)
(size) (material)
 - (6) pump 1/2 5
(HP) (yield gpm)
electric
(type power)
 - (7) electric log no
(yes or no)
(organization running log)
 - (8) how well bottom plugged open

CODED

AUG 4 1971

MISS. BD. OF
WATER COMMISSIONERS

DRILLERS REMARKS:

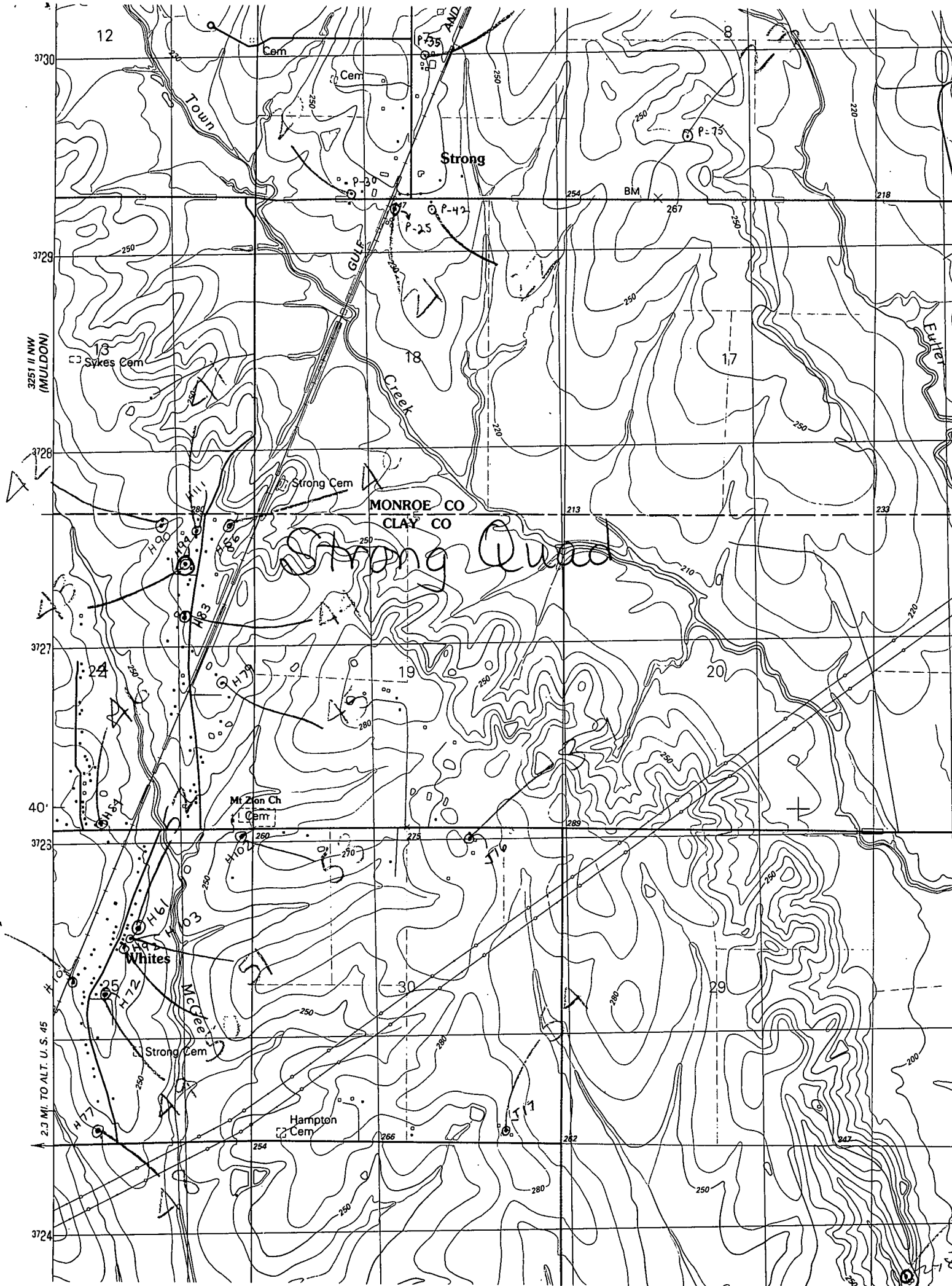

12

8

3730

Town

Strong

3729

GULF

Creek

3728

13

Sykes Cem

18

17

3727

Strong Cem

MONROE CO
CLAY CO

Strong Quad

3726

24

19

20

40'

Mt Zion Ch

3723

Whites

30

29

3722

Strong Cem

Hampton Cem

3724

2.3 MI. TO ALT. U. S. 45