

Strong

FORM 9-1642 (1-68)

Well No. H 84

WELL SCHEDULE

PUNCHED

U. S. DEPT. OF THE INTERIOR

GEOLOGICAL SURVEY

WATER RESOURCES DIVISION

JAN 24 1973

MASTER CARD

Record by J.S. Source of data BOWC Date 5/70 Map \_\_\_\_\_

State 28 County (or town) Clay 13

Latitude: 33° 39' 56" N Longitude: 088° 37' 12" W Sequential number: 1

Lat-long accuracy: 1' T. 16 R. 6 W. Sec. 24 SW 1/4 SW 1/4 SE 1/4

Local well number: H 0 8 4 C D 2 4 1 6 3 1 0 6 E Other number: \_\_\_\_\_

Local use: 0 2 1 Owner or name: H L BARR Address: Rt 2, West Point

Ownership: County, Fed Gov't, City, Corp or Co, Private, State Agency, Water Dist P

Use of Air cond, Bottling, Comm, Dewater, Power, Fire, Dom, Irr, Mad, Ind, P S, Rec, Water: H

Use of well: Anode, Drain, Seismic, Heat Res, Obs, Oil-gas, Recharge, Test, Unused, Withdraw, Waste, Destroyed. W

DATA AVAILABLE: Well data  Freq. W/L meas.:  Field aquifer char.

Hyd. lab. data: \_\_\_\_\_

Qual. water data; type: \_\_\_\_\_

Freq. sampling: \_\_\_\_\_ Pumpage inventory: no. period: \_\_\_\_\_

Aperture cards: \_\_\_\_\_

Log data: \_\_\_\_\_ D

WELL-DESCRIPTION CARD

SAME AS ON MASTER CARD Depth well: 460 ft Meas. rept accuracy 2

Depth cased: \_\_\_\_\_ ft Casing type: Steel; Diam. in 5

Finish: (C) potous concrete, (F) gravel w. (perf.), (G) gravel w. (screen), (H) horiz. gallery, (I) open end, (J) rot., (K) air bored, (L) cable, (M) dug, (N) hyd jetted, (O) air rot., (P) percussion, (Q) rotary, (R) reverse, (S) air, (T) reverse, (U) driven, (V) wash, (W) other X

Method Drilled: (A) air, (B) bored, (C) cable, (D) dug, (E) hyd jetted, (F) air rot., (G) percussion, (H) rotary, (I) reverse, (J) air, (K) reverse, (L) driven, (M) wash, (N) other H

Date Drilled: 9-7-70 Pump intake setting: \_\_\_\_\_ ft

Driller: \_\_\_\_\_

Lift (type): (A) air, (B) bucket, (C) cent., (D) jet, (E) multiple, (F) multiple, (G) none, (H) piston, (I) rot., (J) submerg, (K) turb., (L) other Deep Shallow

Power (type): diesel, elec., gas, gasoline, hand, gas, wind; H.P. 1/2 Trans. or meter no. \_\_\_\_\_

Descrip. MP \_\_\_\_\_ ft above below LSD, Alt. MP \_\_\_\_\_

Alt. LSD: 260 Accuracy: (source) \_\_\_\_\_

Water Level 108 ft above below MP; Ft below LSD 108 Accuracy: \_\_\_\_\_

Date meas: 4-7-70 Yield: \_\_\_\_\_ gpm Method determined \_\_\_\_\_

Drawdown: \_\_\_\_\_ ft Accuracy: \_\_\_\_\_ Pumping period \_\_\_\_\_ hrs

QUALITY OF WATER DATA: Iron \_\_\_\_\_ ppm Sulfate \_\_\_\_\_ ppm Chloride \_\_\_\_\_ ppm Hard. \_\_\_\_\_ ppm

Sp. Conduct \_\_\_\_\_ K x 10<sup>6</sup> Temp. \_\_\_\_\_ °F Date sampled \_\_\_\_\_

Taste, color, etc. \_\_\_\_\_

WELL NO.

H 84



Clay  
H 84  
4-22-70

MISSISSIPPI  
BOARD OF WATER COMMISSIONERS  
416 North State Street  
Jackson, Mississippi 39201

**CODED**

WATER WELL DRILLERS LOG

Herndon-Homan Well & Supply, Inc.

4-22 1970  
date well completed

P. O. Box 42

Clay

SHANNON, MISSISSIPPI 38868 county well located

LANDOWNER: <u>Henry L. Barr</u>	description of formations encountered	from	to
<u>Route 2 4942376</u>	<u>Surface clay</u>	<u>0</u>	<u>18</u>
<u>West Point, Miss. 39173</u> (mailing address)	<u>Blue clay</u>	<u>18</u>	<u>280</u>
	<u>Sand</u>	<u>280</u>	<u>400</u>
	<u>Bottom</u>	<u>400</u>	
<p>WELL LOCATION:            sec <u>24</u> T <u>16</u> R <u>6</u> <u>021</u>  <u>1/2</u> miles <u>N</u> of <u>Whites</u>            (distance) (direction) (nearest town)</p>			
<p>WELL PURPOSE: <u>Home</u>            (home, irrigation, municipal, industrial)</p>			
<p>WELL COMPLETION DATA:</p>			
(1) diameter (inches) <u>5"</u>			
(2) total depth (feet) <u>400'</u>			
(3) static water level (feet) <u>108</u> below above top of ground.			
(4) casing <u>Steel</u> <u>21</u> (material) (depth) <u>5"</u> if telescope see back. (size)			
(5) screen <u>70</u> <u>5</u> (length) (depth to top) (size) (material)			
(6) pump <u>1/2</u> <u>5</u> (HP) (yield gpm) <u>Electric</u> (type power)			
(7) electric log <u>no</u> (yes or no)			
(organization running log)			
(8) how well bottom plugged <u>open</u>			
DRILLERS REMARKS:			

**CODED**

MAY 14 1970

MISS. BD. OF  
WATER COMM.

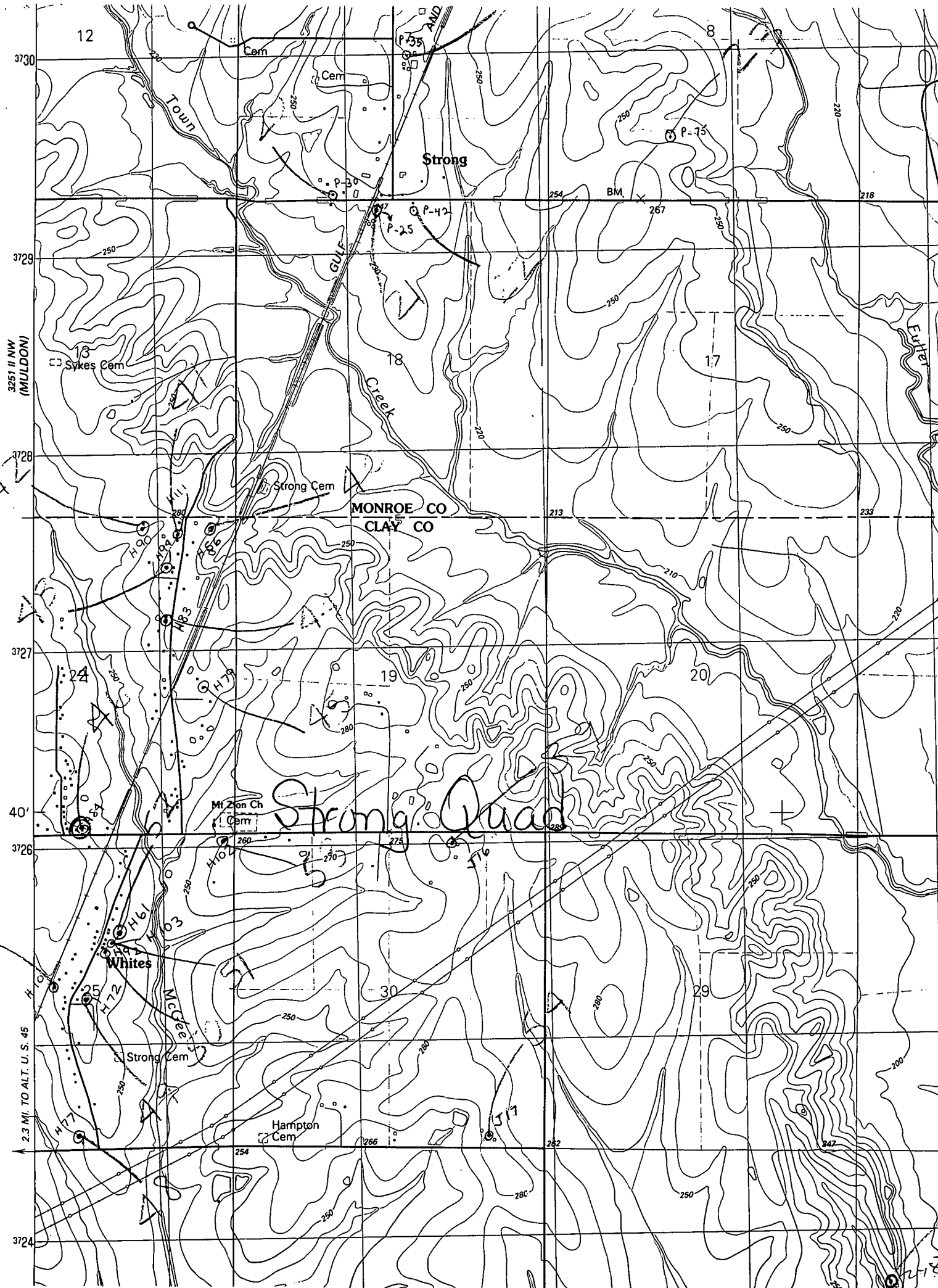

12

Strong

MONROE CO  
CLAY CO

Strong, Louisiana

Whites

Hampton Cem

Mt Zion Ch  
Cem

Strong Cem

Sykes Cem

Strong Cem

3251 II NW  
(MULDON)

2.3 MI. TO ALT. U. S. 45

3724

40'

3727

3728

3729

3730

247

29

275

20

213

17

267

218

19

250

18

P-42

P-35

270

280

250

250

P-25

250

260

280

250

250

P-30

250

230

280

250

250

P-30

250

230

280

250

250

P-30

250

247

29

275

20

213

17

267

218

19

250

18

P-42

P-35

270

280

250

250

P-25

250

260

280

250

250

P-30

250

230

280

250

250

P-30

250

250

280

250

250

P-30

250

250

280

250

250

P-30

250

250

280

250

250

P-30

250

250

280

250

250

P-30

250

250

280

250

250

P-30

250

250

280

250

250

P-30

250