

West Point

FORM 9-1642 (1-68)

Well No. H 80

WELL SCHEDULE

PUNCHED

U. S. DEPT. OF THE INTERIOR

GEOLOGICAL SURVEY

WATER RESOURCES DIVISION

JAN 24 1973

MASTER CARD

Record by J.S. Source of data Bonc Date 12/69 Map \_\_\_\_\_

State 28 County (or town) Clay \_\_\_\_\_

Latitude: 33° 33' 57" N Longitude: 088° 38' 06" W Sequential number: 1

Lat-long accuracy: 17 Sec 26 NE t. NW t. SE t. \_\_\_\_\_

Local well number: H080BD2617S06E Other number: \_\_\_\_\_

Local use: 106 Owner or name: FRED MDSLEY Address: West Point

Ownership: County, Fed Gov't, City, Corp or Co, Private, State Agency, Water Dist P

Use of water: (A) Air cond, Bottling, Comm, Devater, Power, Fire, Dom, Irr, Med, Ind, P S, Rec, (S) Stock, Inatit, Unused, Reppure, Recharge, Desal-P S, Desal-other, Other F

Use of well: (A) Anode, Drain, Seismic, Heat Res, Obs, Oil-gas, Recharge, Test, Unused, Withdraw, Waste, Destroyed. W

DATA AVAILABLE: Well data 70 Freq. W/L meas.: 71 Field aquifer char. 72

Hyd. lab. data: \_\_\_\_\_ 73

Qual. water data; type: \_\_\_\_\_ 74

Freq. sampling: \_\_\_\_\_ Pumpage inventory: yes 75 no, period: \_\_\_\_\_ 76

Aperture cards: \_\_\_\_\_ yes 77

Log data: \_\_\_\_\_ 78 79

WELL-DESCRIPTION CARD

SAME AS ON MASTER CARD Depth well: 94 ft Mess. accuracy 24

Depth cased: (first perf.) \_\_\_\_\_ ft Casing type: \_\_\_\_\_; Diam. in 4

Finish: (C) porous concrete, (F) gravel w. (H) gravel w. horlz. open (P) perf., (S) screen, (T) sd. pt., (V) shored, (X) open bble, (B) other 29

Method: (A) air bored, (B) cable, (C) dug, (D) hyd jettted, (H) rot., (J) air percussion, (P) reverse, (R) rotary, (T) trenching, (V) driven, (W) drive wash, (B) other 31

Date Drilled: 7:6:9 Pump intake setting: \_\_\_\_\_ ft 32

Driller: \_\_\_\_\_ name \_\_\_\_\_ address \_\_\_\_\_

Lift (type): (A) air, (B) bucket, (C) cent, (J) jet, (L) multiple, (M) multiple, (N) none, (P) piston, (R) rot, (S) submerg, (T) turb, (B) other 39 Deep 40

Power (type): diesel, elec, nat, gas, gasoline, hand, gas, wind; H.P. \_\_\_\_\_ Trans. or meter no. 41

Descrip. MP \_\_\_\_\_ above ft below LSD, Alt. MP \_\_\_\_\_

Alt. LSD: 190 Accuracy: (source) \_\_\_\_\_ 47

Water Level 70 ft above below MP; Ft above below LSD 70 Accuracy: \_\_\_\_\_ 52

Date meas: 1069 Yield: \_\_\_\_\_ gpm 5 Method determined \_\_\_\_\_ 61

Drawdown: \_\_\_\_\_ ft Accuracy: \_\_\_\_\_ Pumping period \_\_\_\_\_ hrs \_\_\_\_\_ 66

QUALITY OF WATER DATA: Iron \_\_\_\_\_ ppm Sulfate \_\_\_\_\_ ppm Chloride \_\_\_\_\_ ppm Hard. \_\_\_\_\_ ppm 72

Sp. Conduct \_\_\_\_\_ K x 10 6 Temp. \_\_\_\_\_ °F \_\_\_\_\_ Date sampled \_\_\_\_\_ 77 78

Taste, color, etc. \_\_\_\_\_

OR ITEM

180



CLAY  
H 80  
10-24-69

MISSISSIPPI  
BOARD OF WATER COMMISSIONER  
416 North State Street  
Jackson, Mississippi 39201

**CODED**

WATER WELL DRILLERS LOG

Oct 24 1969 HERMAN ECHOLS Clay  
date well completed firm name county well located

LANDOWNER: Fred Mosby  
MOSBY  
Hart Point  
Min (mailing address)

description of formations encountered	from	to
Sandy Clay	0	10
Sand	15	25
Red Clay	25	170
Sand (Grey)	170	294

WELL LOCATION:  
sec 24 T 17 N R 6 E  
3 miles South of Hart Point  
(distance) (direction) (nearest town)

WELL PURPOSE:  
(home, irrigation, municipal, industrial)

WELL COMPLETION DATA:

(1) diameter (inches) 4  
(2) total depth (feet) 294  
(3) static water level (feet) 70 below top of ground.  
(4) casing 42' Top (material) (depth)  
(size) If telescope see back.  
(5) screen none (length) (depth to top)  
(size) (material)  
(6) pump 1 (HP) 5 (yield gpm)  
Jet (type power)  
(7) electric log 90 (yes or no)  
(organization running log)  
(8) how well bottom plugged

**CODED**

NOV 10 1969

DRILLERS REMARKS:

MISS. Bd. of  
WATER COMM.

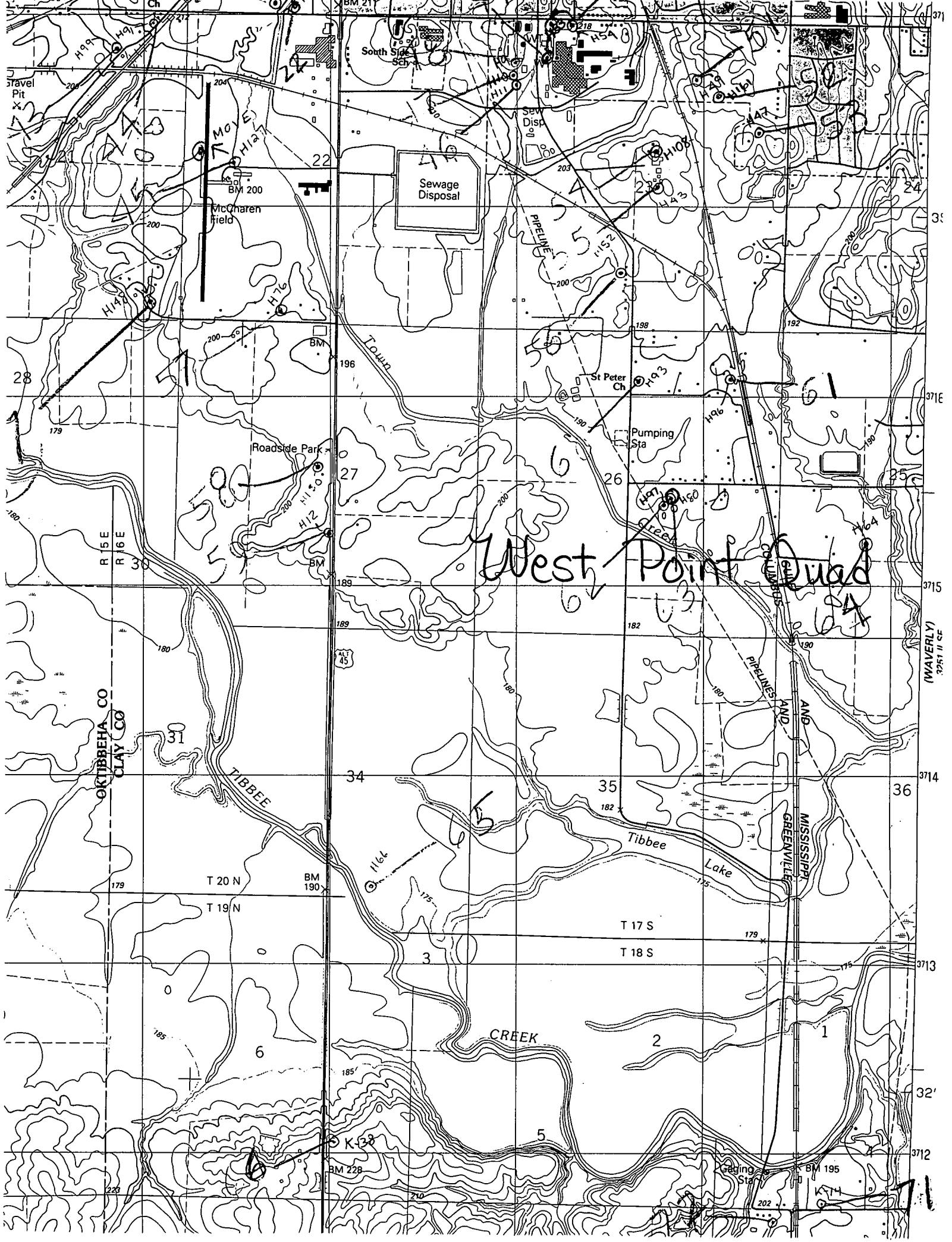

West Point Quad

64

65

(WAVERLY)  
3251 II CE

OCTOBEHA CO  
CLAY CO

MISSISSIPPI  
AND GREENVILLE  
AND  
PIRELINES

Sewage Disposal

Roadside Park

Pumping Sta

St Peter Ch

MOVE  
H147

McQuaren  
field

South Side  
Sch

H54

H47

H108

H41

H50

H64

H76

H12

H130

H164

K-23

K-74

T 20 N

T 19 N

T 17 S

T 18 S

BM 228

BM 195

BM 200

BM 21

BM

BM

BM 190

BM 228

BM 195

Travel Pit

Sewage Disposal

Roadside Park

Pumping Sta

St Peter Ch

MOVE  
H147

McQuaren  
field

South Side  
Sch

H54

H47

H108

H41

H50

H64

H76

H12

H130

H164

K-23

K-74

T 20 N

T 19 N

T 17 S

T 18 S

BM 228

BM 195

BM 200

BM 21

BM

BM

BM 190

BM 228

BM 195

Travel Pit