

Strong

FORM 9-1642 (1-68)

Well No. H 77

WELL SCHEDULE

U. S. DEPT. OF THE INTERIOR

GEOLOGICAL SURVEY

WATER RESOURCES DIVISION

PUNCHED

JAN 24 1973

MASTER CARD

Record by J. S. Source of data Bowc Date 12/69 Map _____

State 28 County (or town) Clay 13

Latitude: 33° 39' 00" N Longitude: 088° 37' 28" W Sequential number: 1

Lat-long accuracy: 10' T. 16' R. 6' S. Sec. 25 SE t. SE t. SW t.

Local well number: H077DC2516506E Other number: _____

Local use: 021 Owner or name: W. HOWARD Address: West Point

Ownership: County, Fed Gov't, City, Corp or Co, Private, State Agency, Water Dist P

Use of water: (A) Air cond, Bottling, Comm, Devater, Power, Fire, Dom, Irr, Med, Ind, P S, Rec, (S) Stock, Instit, Unused, Reprussure, Recharge, Desal-P S, Desal-other, Other F

Use of well: (A) Anode, Drain, Seismic, Heat Res, Obs, Oil-gas, Recharge, Test, Unused, Withdraw, Waste, Destroyed. W

DATA AVAILABLE: Well data Freq. W/L meas.: Field aquifer char.

Hyd. lab. data: _____

Qual. water data; type: _____

Freq. sampling: _____ Pumpage inventory: yes no; period: _____

Aperture cards: _____ yes no

Log data: D

WELL-DESCRIPTION CARD

SAME AS ON MASTER CARD Depth well: 400 ft Meas. 3 accuracy

Depth cased: (first perf.) 31 ft Casing type: Steel ; Diam. 3 in

Finish: porous concrete, gravel w. (perf.), (screen), gallery, end, (H) horiz. open perf., (S) screen, (T) sd. pt., (W) shored, (X) open hole, other X

Method: (A) air bored, (B) cable, (C) dug, (D) hyd. rot., (H) rot., (J) jetted, (P) air percussion, (R) reverse, (T) trenching, (V) driven, (W) drive wash, other 7

Date Drilled: 9:6:9 Pump intake setting: _____ ft

Driller: _____ name _____ address _____

Lift (type): (A) air, (B) bucket, (C) cent., (J) jet, (L) multiple, (M) multiple, (N) none, (P) piston, (R) rot., (S) submerg, (T) turb., other Deep Shallow

Power (type): nat diesel, elec, gas, gasoline, hand, LP gas, wind; H.P. 1 Trans. or meter no. _____

Descrip. MP _____ ft above _____ ft below LSD, Alt. MP _____

Alt. LSD: 240 Accuracy: (source) _____

Water Level: 90 ft above below MP; Ft below LSD 90 Accuracy: _____

Date meas.: 9:6:9 Yield: _____ gpm Method determined _____

Drawdown: _____ ft Accuracy: _____ Pumping period _____ hrs

QUALITY OF WATER DATA: Iron _____ ppm Sulfate _____ ppm Chloride _____ ppm Hard. _____ ppm

Sp. Conduct _____ K x 10⁶ Temp. _____ °F Date sampled _____

Taste, color, etc. _____

Well No.

H 77

CLAY
H 77
9-29-69

MISSISSIPPI
BOARD OF WATER COMMISSIONERS
416 North State Street
Jackson, Mississippi 39201

CODED

WATER WELL DRILLERS LOG

9-29 1969 Herndon-Homan Well Clay
date well completed firm name county well located

LANDOWNER	description of formations encountered	from	to
4946475 Wonderful. Herndon Route 2, Box 39 West Point, Miss (mailing address)	Surface mud Clay Blue clay Sand Btu	0	23 23 260 400 400
WELL LOCATION:			
sec. 25 T. 16 N R. 6 E 2 1/4 miles NE of West Point (distance) (direction) (nearest town)			
WELL PURPOSE: Home (home, irrigation, municipal, industrial)			
WELL COMPLETION DATA:			
(1) diameter (inches) 5"			
(2) total depth (feet) 400'			
(3) static water level (feet) 90' ^{below} above top of ground			
(4) casing Steel 31' (material) (depth) 5" (size) if telescope see back.			
(5) screen NO (length) (depth to top)			
(6) pump Hand (HP) (material) (yield gpm)			
(7) electric log NO (yes or no)			
(8) how well bottom plugged open			
DRILLERS REMARKS:			

CODED

NOV 27 1969

MISS. DIV. OF
WATER RESOURCES

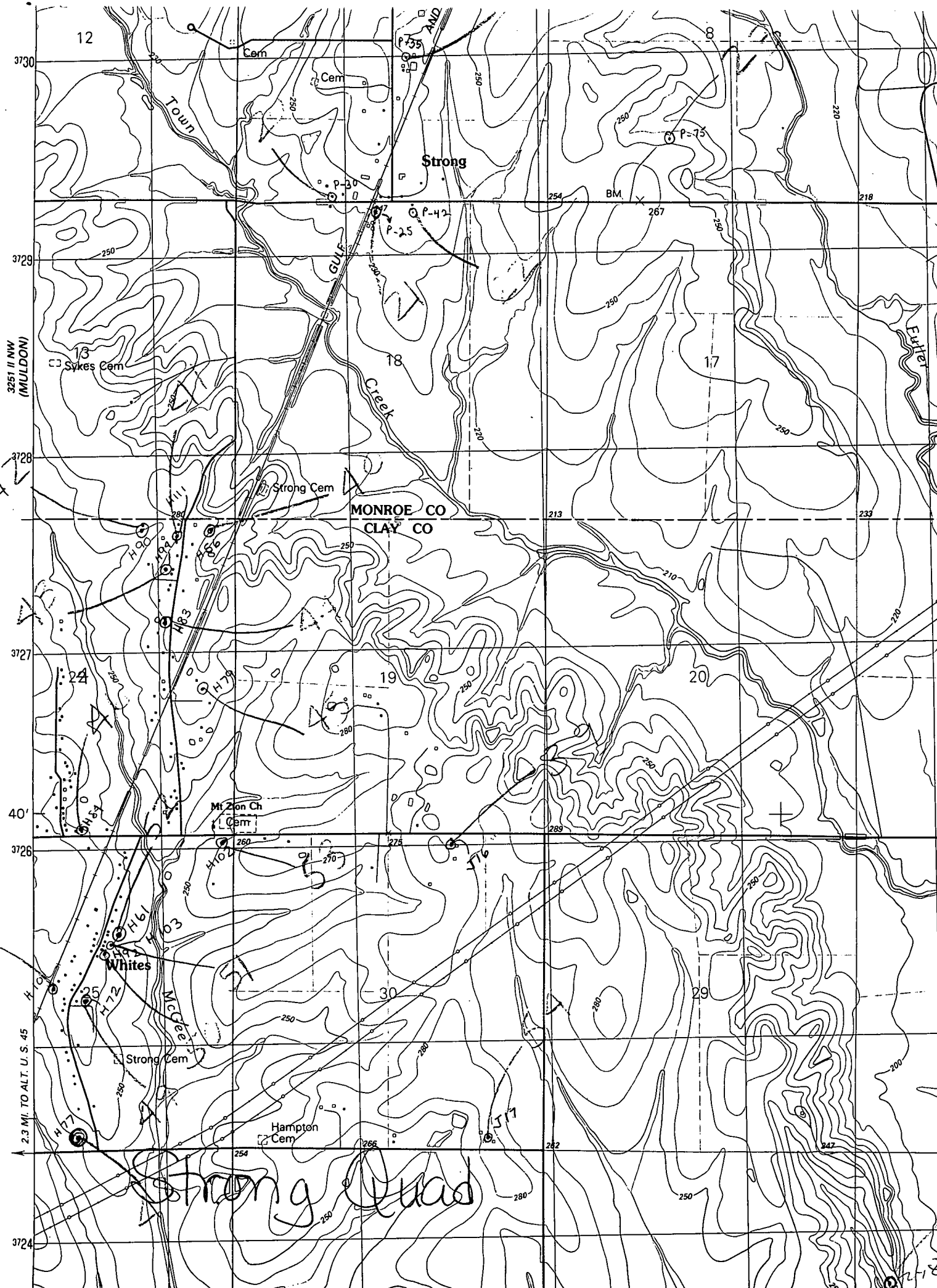

12

3730

Cem

Cem

Strong

BM

218

3729

250

18

17

3251 II NW
(MULDON)

13
Sykes Cem

Strong Cem

MONROE CO
CLAY CO

213

233

3728

3727

19

20

40'

3726

Mt Zion Ch
Cem

19

20

Whites

30

29

2.3 MI. TO ALT. U. S. 45

Strong Cem

Hampton
Cem

Strong Quad

3724