

Well No. H 71

WELL SCHEDULE

WATER RESOURCES DIVISION

PUNCHED

JAN 24 1973

U. S. DEPT. OF THE INTERIOR

GEOLOGICAL SURVEY

MASTER CARD

Record by J.S.

Source of data B.C.W.C.

Date 7/59

Map

State 28 County (or town) Map

Latitude: 33 38 21 N Longitude: 088 38 05 W

Local well number: A 0774 D 5516 S 06 E

Local use: 0211

Owner or name: SEITZ LU WIFE R Q

Address: WCF

Ownership: County, Fed Gov't, City, Corp or Co, Private, State Agency, Water Dist

Use of Air cond, Bottling, Comm, Dewater, Power, Fire, Irr, Ind, P S, Rec

Water: Stock, Inact, Unused, Repressure, Recharge, Desal-P, Desal-other, Other

Use of Well: Anode, Drain, Selsmic, Heat Res, Obs, Oil-Gas, Recharge, Test, Unused, Withdraw, Waste, Destroyed

DATA AVAILABLE: Well data, Freq. W/L meas., Field aquifer char.

Hyd. Lab. data:

Qual. water data: Type:

Freq. sampling: Pumpage inventory: no, period:

Aperture cards:

Log data:

WELL-DESCRIPTION CARD

Depth well: SAME AS ON MASTER CARD

Meas. rep. accuracy

Depth cased (ft. or less):

Finish: porous gravel, gravel w. horiz. open, open, gallery, end, concrete, (part.), screen, ad. pl., shored, open, other

Method: air bored, cable, dug, hyd jetted, percussive, rotary, other

Drilled: rot., rot., reverse trenching, driven, drive, other

Date drilled:

Driller: name, address

Life: (A) air, bucket, cent, jet, multiple, (M) nose, piston, rot, submers, curp, other, (B) Deep, (C) Shallow

Power: nat, LP, (type): diesel, elec, gas, gasoline, hand, gas, wind; H.P. Trans. or meter no.

Descrtp. MP: ft above, ft below LSD, Alt. MP

Water Level: above MP, ft below MP, LSD, accuracy

Date: Date, Yield: gpm, Method determined

Drawdown: ft, Accuracy: Pumping period, hrs

QUALITY OF WATER DATA: Iron, Sulfate, Chloride, Hard, ppm

Sp. Conduct: K x 10<sup>6</sup>, Temp. f, Date sampled

Taste, color, etc.

Well No. H 71

Mullan

Well No. H 71

**PUNCHED**

Latitude-longitude N  
S  
d m s d m s

**HYDROGEOLOGIC CARD**

**SAME AS ON MASTER CARD** Physiographic Province: 03 Section: \_\_\_\_\_

D Drainage Basin: 13E Subbasin: \_\_\_\_\_

Topo of well site: (D) depression, stream channel, dunes, flat, hilltop, sink, swamp, (C) offshore, pediment, hillside, terrace, undulating, valley flat (E) (F) (R) (K) (L) (S) (P) (S) (T) (U) (V) \_\_\_\_\_

MAJOR AQUIFER: \_\_\_\_\_ system \_\_\_\_\_ series K3 \_\_\_\_\_ aquifer, formation, group E2

Lithology: \_\_\_\_\_ Origin: G Aquifer Thickness: 120 ft

Length of well open to: \_\_\_\_\_ ft \_\_\_\_\_ Depth to top of: \_\_\_\_\_ ft 280

MINOR AQUIFER: \_\_\_\_\_ system \_\_\_\_\_ series \_\_\_\_\_ aquifer, formation, group \_\_\_\_\_

Lithology: \_\_\_\_\_ Origin: \_\_\_\_\_ Aquifer Thickness: \_\_\_\_\_ ft

Length of well open to: \_\_\_\_\_ ft \_\_\_\_\_ Depth to top of: \_\_\_\_\_ ft \_\_\_\_\_

Intervals Screened: \_\_\_\_\_

Depth to consolidated rock: \_\_\_\_\_ ft \_\_\_\_\_ Source of data: \_\_\_\_\_

Depth to basement: \_\_\_\_\_ ft \_\_\_\_\_ Source of data: \_\_\_\_\_

Surficial material: \_\_\_\_\_ Infiltration characteristics: \_\_\_\_\_

Coefficient Trans: \_\_\_\_\_ gpd/ft \_\_\_\_\_ Coefficient Storage: \_\_\_\_\_

Coefficient Perm: \_\_\_\_\_ gpd/ft<sup>2</sup>; Spec cap: \_\_\_\_\_ gpd/ft; Number of geologic cards: \_\_\_\_\_

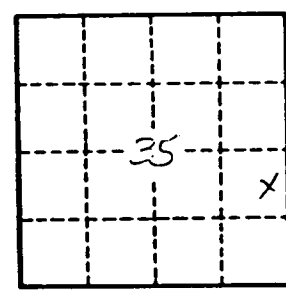

Well No. H 71

**CODED**

Clay  
H71  
6-12-69

MISSISSIPPI  
BOARD OF WATER COMMISSIONERS  
416 North State Street  
Jackson, Mississippi 39201

**WATER WELL DRILLERS LOG**

June 12 1969 Herndon Home Well Supply Co. Clay Co.  
date well completed firm name county well located

LANDOWNER:	description of formations encountered	from	to
Seitz Lumber Co	Reddish clay	0-18	
West Point, Miss	Blue clay	18-380	
(mailing address)	Sand	280-400	
	Gravel	400	
<b>WELL LOCATION:</b>			
sec 35 T 16 N R 6 E			
3 miles North of West Point			
(distance) (direction) (nearest town)			
<b>WELL PURPOSE:</b> Home			
(home, irrigation, municipal, industrial)			
<b>WELL COMPLETION DATA:</b>			
(1) diameter (inches) 5"			
(2) total depth (feet) 400'			
(3) static water level (feet) 124' below top of ground.			
(4) casing Steel 22'4" (material) (depth)			
5" (size) if telescope see back.			
(5) screen none (length) (depth to top)			
(size) (material)			
(6) pump NO (HP) (yield gpm)			
(type power)			
(7) electric log NO (yes or no)			
(organization running log)			
(8) how well bottom plugged open			
<b>DRILLERS REMARKS:</b>			

**CODED**

JUL 13 1969

MISS. BD. ON  
WATER CONSERV.

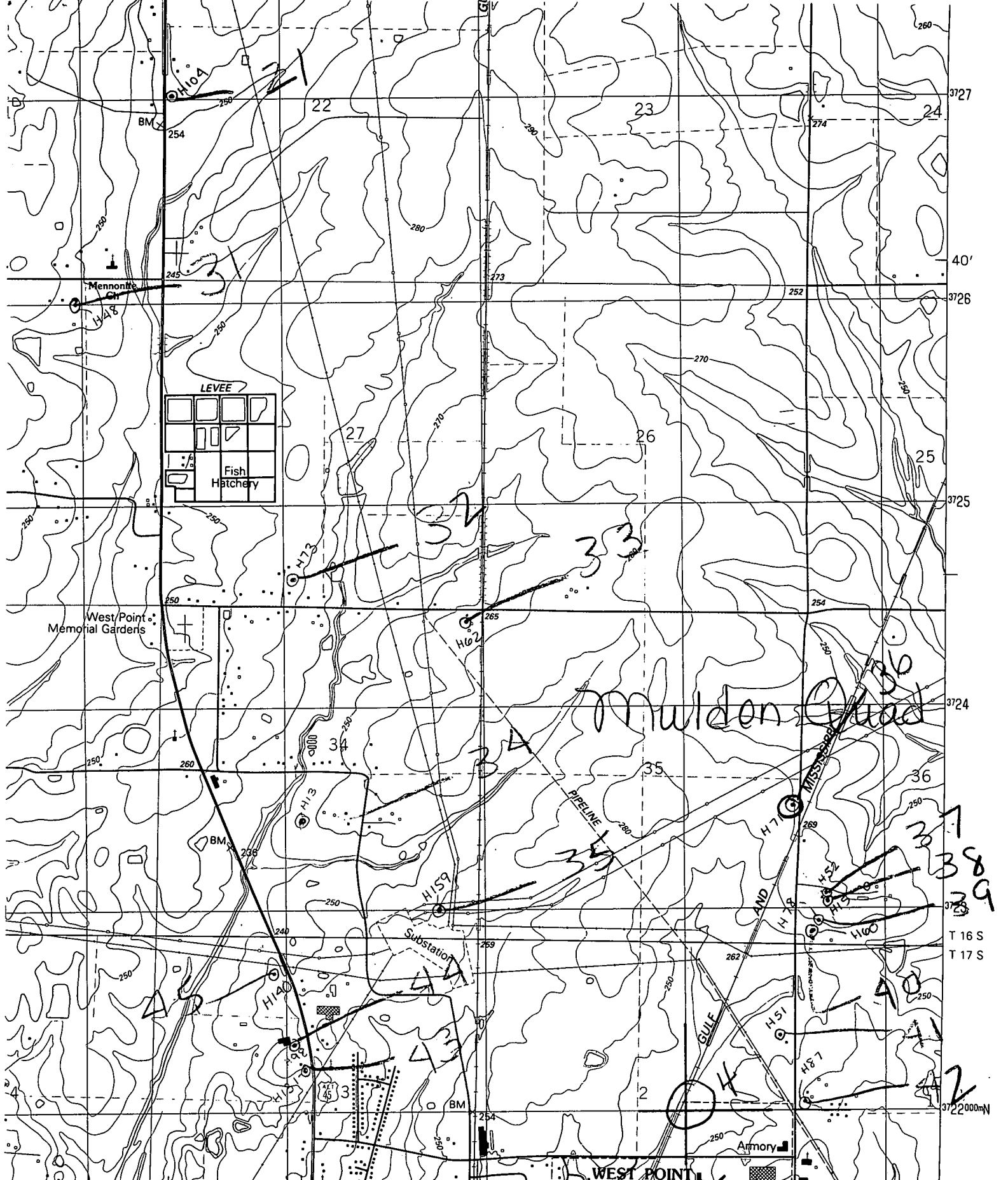

• INTERIOR—GEOLOGICAL SURVEY, RESTON, VIRGINIA—1987  
 348000m E 88° 37' 30" 33° 37' 30"

**ROAD CLASSIFICATION**

- Primary highway, hard surface .....
- Secondary highway, hard surface .....
- Light-duty road, hard or improved surface .....
- Unimproved road .....

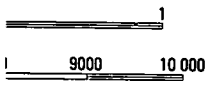

(WAVE) 32511 SE