

Muldon

FORM 9-1642 (1-68)

Well No. H 60

WELL SCHEDULE

U. S. DEPT. OF THE INTERIOR

GEOLOGICAL SURVEY

WATER RESOURCES DIVISION

**PUNCHED**  
**JAN 24 1973**

MASTER CARD

Record by J. Shell Source of data BOWC Date 2/69 Map \_\_\_\_\_

State 28 County (or town) Clay 13

Latitude: 33<sup>3</sup> 38<sup>7</sup> 15<sup>N</sup> Longitude: 088<sup>3</sup> 37<sup>5</sup> 5<sup>S</sup> Sequential number: 1

Lat-long accuracy: 1<sup>0</sup> T. 16<sup>0</sup> R. 6<sup>0</sup> W. Sec 36<sup>SW</sup> SW t. SW t. SW t.

Local well number: H060CC3616506E Other number: \_\_\_\_\_ B & M

Local use: 021 Owner or name: \_\_\_\_\_

Owner or name: FOX HASE Address: West Point

Ownership: County, Fed Gov't, City, Corp or Co, Private, State Agency, Water Dist P

Use of water: (A) Air cond, Bottling, Comm, Dewater, Power, Fire, Dom, Irr, Med, Ind, P S, Rec, (B) Stock, Inacit, Unused, Repressure, Recharge, Desal-P S, Desal-other, Other H

Use of well: (A) Anode, Drain, Seismic, Heat Res, Obs, Oil-gas, Recharge, Test, Unused, Withdraw, Waste, Destroyed. W

DATA AVAILABLE: Well data  Freq. W/L meas:  Field aquifer char.

Hyd. lab. data: \_\_\_\_\_

Qual. water data; type: \_\_\_\_\_

Freq. sampling: \_\_\_\_\_ Pumpage inventory:  yes  no; period: \_\_\_\_\_

Aperture cards: \_\_\_\_\_ yes

Log data: \_\_\_\_\_ D

WELL-DESCRIPTION CARD

SAME AS ON MASTER CARD Depth well: \_\_\_\_\_ ft 400 Meas. rept accuracy \_\_\_\_\_

Depth cased: (first perf.) \_\_\_\_\_ ft 21 Casing type: Steel; Diam. \_\_\_\_\_ in \_\_\_\_\_

Finish: (C) concrete, (F) porous gravel w. (perf.), (G) gravel w. (screen), (H) horiz. gallery, (I) open perf., (J) screeen, (K) ad. pt., (L) shored, (M) open bble, (N) other \_\_\_\_\_

Method: (A) air bored, (B) cable, (C) dug, (D) rot., (E) hyd jetted, (F) air percussion, (G) reverse, (H) trenching, (I) driven, (J) wash, (K) other \_\_\_\_\_

Date Drilled: 9:6:8 Pump intake setting: \_\_\_\_\_ ft \_\_\_\_\_

Driller: \_\_\_\_\_ name \_\_\_\_\_ address \_\_\_\_\_

Lift (type): (A) air, (B) bucket, (C) cent, (D) jet, (E) multiple, (F) multiple, (G) nose, (H) piston, (I) rot, (J) submerg, (K) turb, (L) other \_\_\_\_\_ Deep  Shallow

Power (type): diesel, (elec), gas, gasoline, hand, gas, wind; H.P. 1/3 Trans. or meter no. \_\_\_\_\_

Descrip. MP \_\_\_\_\_ ft above \_\_\_\_\_ below LSD, Alt. MP \_\_\_\_\_

Alt. LSD: \_\_\_\_\_ Accuracy: (source) \_\_\_\_\_ 5

Water Level: 96 ft above MP; Ft. below LSD 96 Accuracy: \_\_\_\_\_

Date meas: D:6:8 Yield: \_\_\_\_\_ gpm \_\_\_\_\_ Method determined \_\_\_\_\_

Drawdown: \_\_\_\_\_ ft \_\_\_\_\_ Accuracy: \_\_\_\_\_ Pumping period \_\_\_\_\_ hrs \_\_\_\_\_

QUALITY OF WATER DATA: Iron \_\_\_\_\_ ppm \_\_\_\_\_ Sulfate \_\_\_\_\_ ppm \_\_\_\_\_ Chloride \_\_\_\_\_ ppm \_\_\_\_\_ Hard. \_\_\_\_\_ ppm \_\_\_\_\_

Sp. Conduct \_\_\_\_\_ K x 10 6 Temp. \_\_\_\_\_ °F \_\_\_\_\_ Date sampled \_\_\_\_\_

Taste, color, etc. \_\_\_\_\_

Well No.

H 60





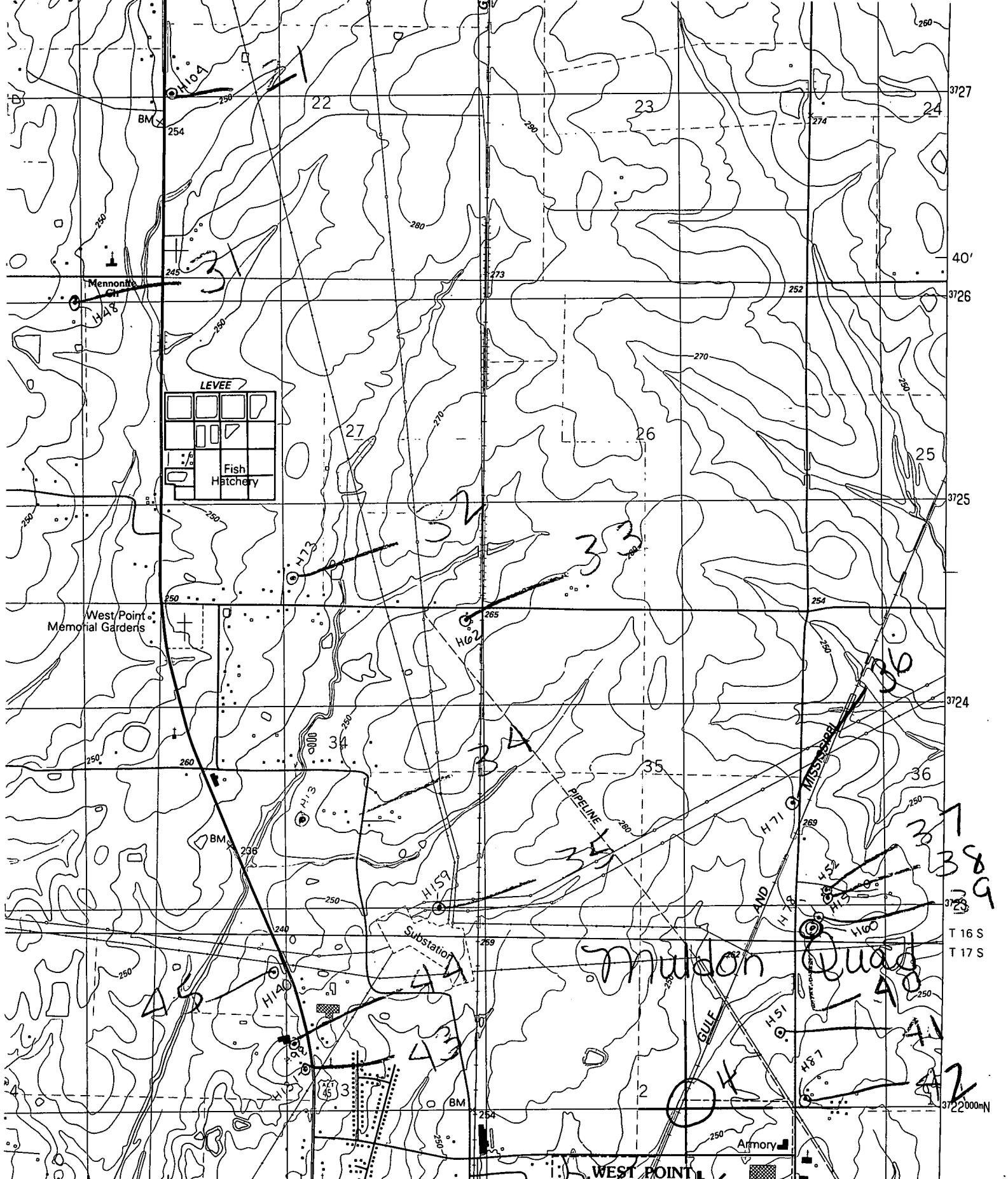

345 40' 346 ARTESIA 14 MI. BROOKSVILLE 28 MI. 347

33° 37' 30" 88° 37' 30"

INTERIOR—GEOLOGICAL SURVEY, RESTON, VIRGINIA—1987  
3480000mE

**ROAD CLASSIFICATION**

- Primary highway, hard surface .....
- Secondary highway, hard surface .....
- Light-duty road, hard or improved surface .....
- Unimproved road .....

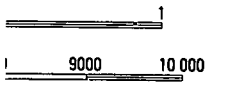

WAVE: 32511 SE