

9-185
(October 1950)

UNITED STATES
DEPARTMENT OF THE INTERIOR
GEOLOGICAL SURVEY
WATER RESOURCES DIVISION

WELL SCHEDULE

Date 4/8, 1964 Field No. _____
Record by B E Warner Office No. H 52
Source of data owner

1. Location: State _____ County Clay

Map SW 1/4 SW 1/4 sec. 36 T 16 N 3 S 6 E W

2. Owner: Ralph Warner Address _____

Tenant _____ Address _____

Driller Simmons Address _____

3. Topography hill top

4. Elevation 275 ft. above 10 ft. below _____

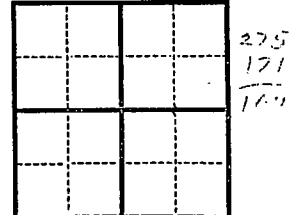

5. Type: Dug, drilled, driven, bored, jetted _____ 1958

6. Depth: Rept. 440 ft. Meas. _____ ft.

7. Casing: Diam. 4 in., to 10 in., Type _____
Depth _____ ft., Finish _____

8. Chief Aquifer Fulton From _____ ft. to _____ ft.

Others _____

9. Water level 171.2 ft. rept. 171.2 19 _____ above
TAC below _____ which is 4 ft. above surface

10. Pump: Type jet sub Capacity _____ G. M.

Power: Kind _____ Horsepower _____

11. Yield: Flow _____ G. M., Pump _____ G. M., Meas., Rept. Est.

Drawdown _____ ft. after _____ hours pumping _____ G. M.

12. Use: Dom. Stock, PS., RR., Ind., Irr., Obs. _____

Adequacy, permanence _____

13. Quality _____ Temp _____ °F.

Taste, odor, color _____ Sample Yes Prof +/s/64
No

Unfit for _____

14. Remarks: (Log, Analyses, etc.) Replaton well H15 and many similar

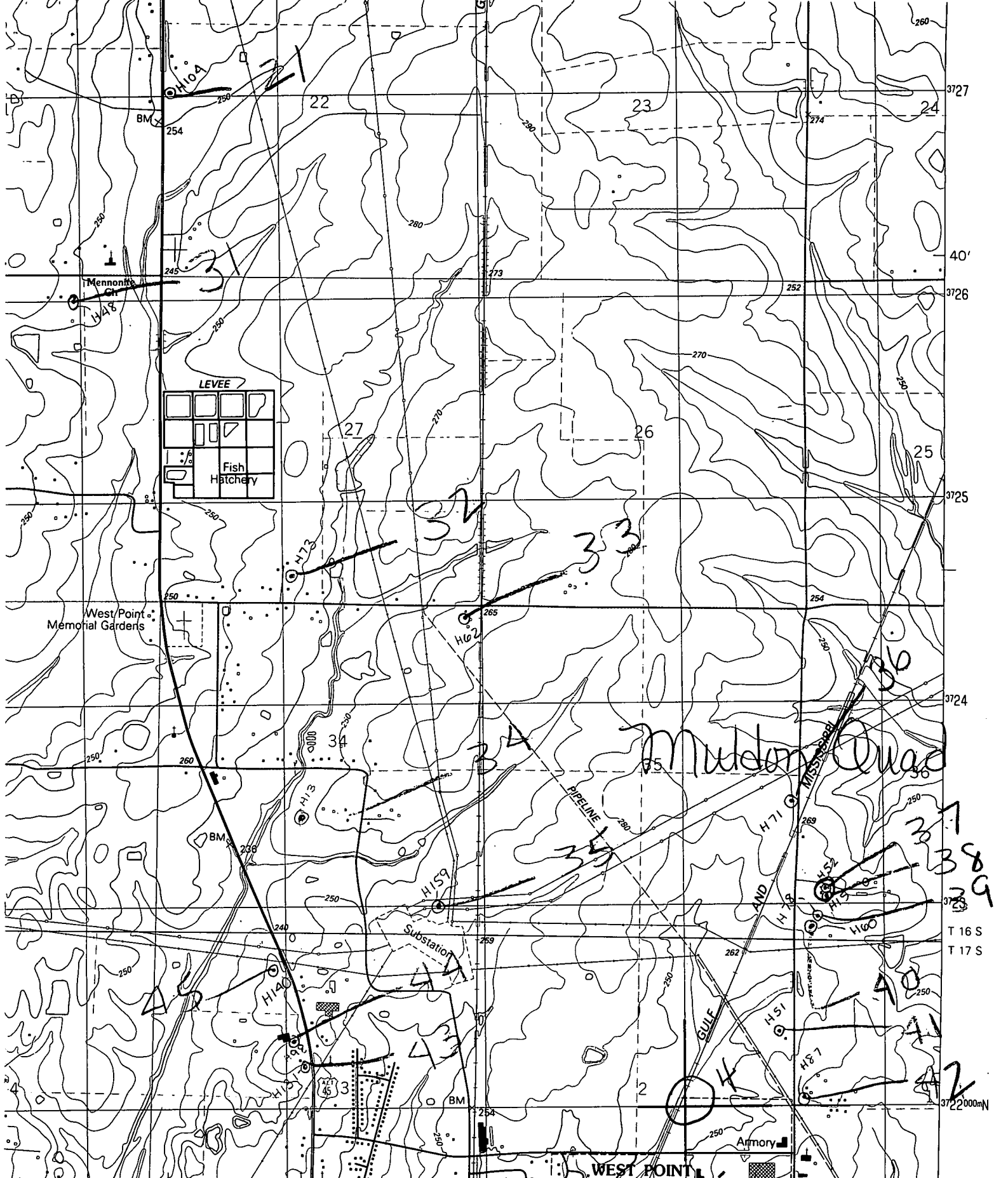

INTERIOR—GEOLOGICAL SURVEY, RESTON, VIRGINIA—1987
 3480000m E
 33° 37' 30" N
 88° 37' 30" W

ROAD CLASSIFICATION

- Primary highway, hard surface
- Secondary highway, hard surface
- Light-duty road, hard or improved surface
- Unimproved road

(WAVE) 2571 SE