

9-185
(October 1950)

UNITED STATES
DEPARTMENT OF THE INTERIOR
GEOLOGICAL SURVEY
WATER RESOURCES DIVISION

255
102
153

WELL SCHEDULE

Date 4/8/64, 19____ Field No. _____
Record by B E Wasson Office No. H 51
Source of data Miss Doughton

1. Location: State _____ County Clay
Map _____

SE 1/4 NE 1/4 sec. 2 T 17 N R 6 E W

2. Owner: JOHN GUYTON Address _____
Tenant _____ Address _____
Driller: SIMMONS Address _____

3. Topography _____

4. Elevation 255 ft. above Topo below _____

5. Type: Dug, drilled, driven, bored, jetted 1960

6. Depth: Rept. 400 ft. Meas. _____ ft.

7. Casing: Diam. 4" in., to _____ in., Type _____
Depth _____ ft., Finish slipcase

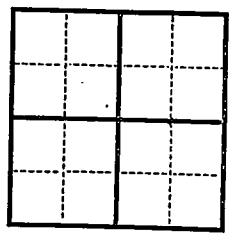

8. Chief Aquifer Sand From _____ ft. to _____ ft.
Others _____

9. Water level 102.0 ft. rept. 4/24 1964 above top of casing below surface
which is at ft. above surface below _____

10. Pump: Type jet Capacity _____ G. M.
Power: Kind _____ Horsepower _____

11. Yield: Flow _____ G. M., Pump _____ G. M., Meas., Rept. Est. _____
Drawdown _____ ft. after _____ hours pumping _____ G. M.

12. Use: Dom., Stock, PS., RR., Ind., Irr., Obs. _____
Adequacy, permanence _____

13. Quality _____ Temp _____ °F.
Taste, odor, color _____ Sample Yes part
Unfit for _____

14. Remarks: (Log, Analyses, etc.)
S.C. 450

SECRET ()
SECURITY SERVICE
UNITED STATES
ARMY

FORM 1-58
(REV. 1-1-58)

CLASSIFICATION

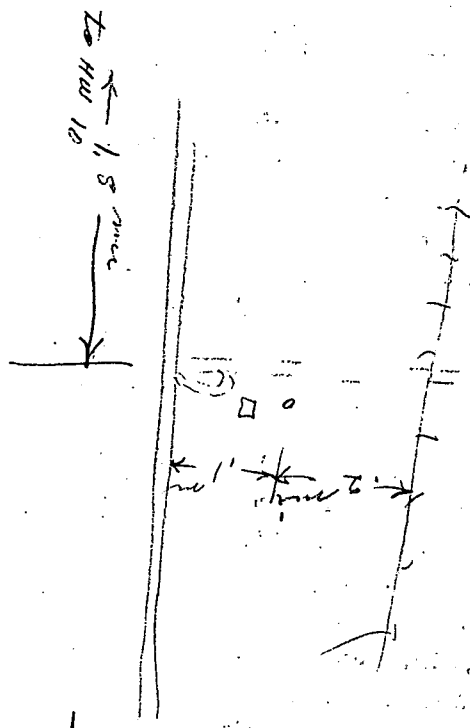

22

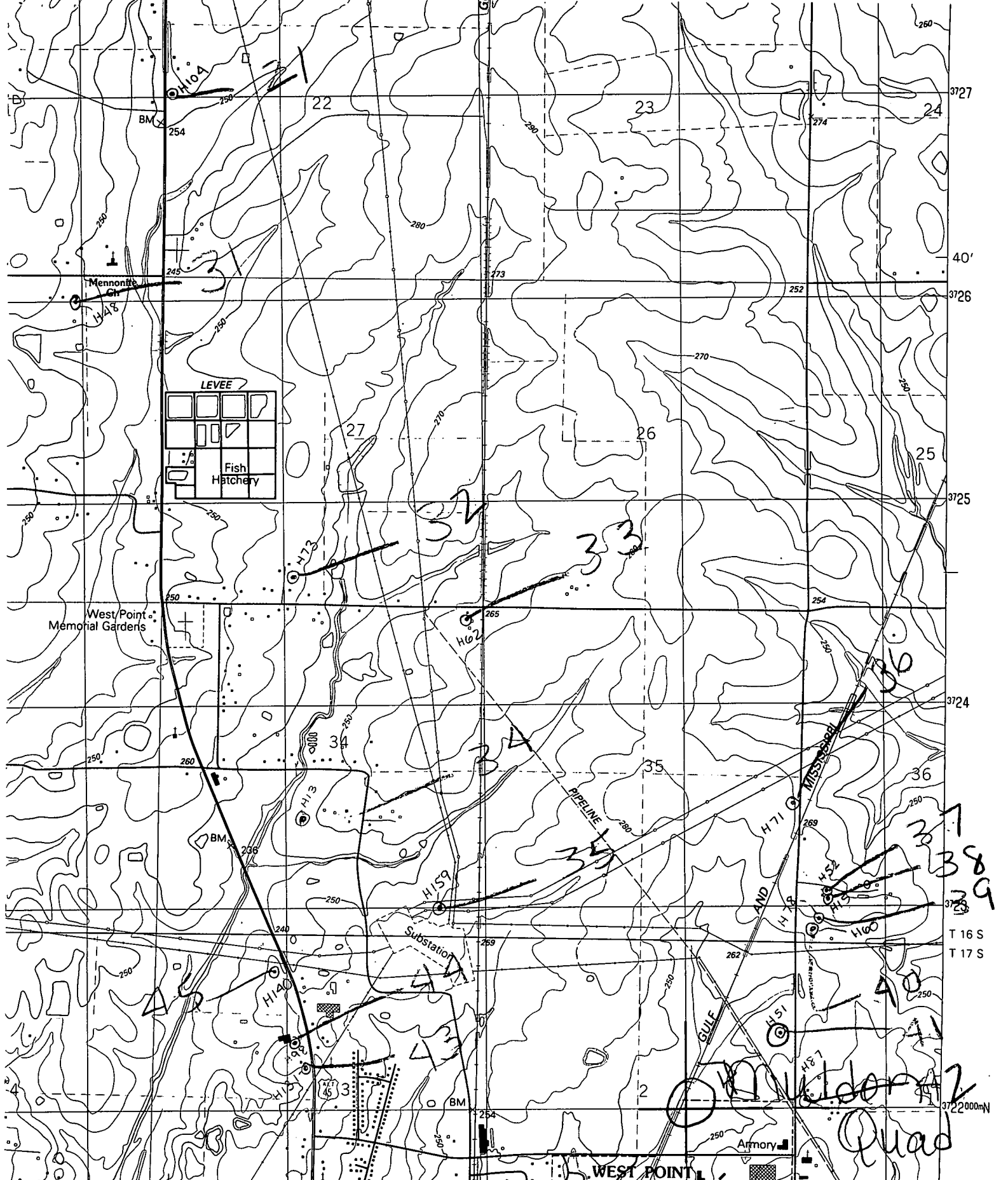

345 40' 346 ARTESIA 14 MI. BROOKSVILLE 28 MI. 347

INTERIOR—GEOLOGICAL SURVEY, RESTON, VIRGINIA—1987
 348000m E

33° 37' 30" N
 88° 37' 30" W

ROAD CLASSIFICATION

- Primary highway, hard surface
- Secondary highway, hard surface
- Light-duty road, hard or improved surface
- Unimproved road

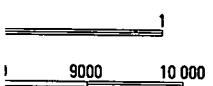

(WAVE) 32511 SE