

9-185  
(October 1950)

245  
81  
164

UNITED STATES  
DEPARTMENT OF THE INTERIOR  
GEOLOGICAL SURVEY  
WATER RESOURCES DIVISION

Elec log #20  
100.00  
18.59  
81.41  
1.00

WELL SCHEDULE

Date 8/27, 1962 Field No. \_\_\_\_\_  
Record by A.E. Grantham Office No. H48  
Source of data Dr. + Obser

1. Location: State Miss County Clay

Map NE 1/4 NE 1/4 sec. 28 T 16 R 6  E  W

2. Owner: Hebert Sullivan Address West Point

Tenant \_\_\_\_\_ Address \_\_\_\_\_

Driller Simmons Address West Point

3. Topography Prarie

4. Elevation 245? ft. above Topo below \_\_\_\_\_

5. Type: Dug, Grilled, driven, bored, jetted ? 1962

6. Depth: Rept. 382 ft. Meas. 382 ft.

7. Casing: Diam. 4" 4 1/2 in., to 3 1/8 in., Type \_\_\_\_\_

Depth \_\_\_\_\_ ft., Finish Open hole

8. Chief Aquifer E. 1/4 W From 200' ft. to \_\_\_\_\_ ft.

Others \_\_\_\_\_

9. Water level 80.41 ft. rept 8/27 1962 meas above below

which is \_\_\_\_\_ ft. above below surface

10. Pump: Type Rod Capacity \_\_\_\_\_ G. M.

Power: Kind electric Horsepower 1

11. Yield: Flow \_\_\_\_\_ G. M., Pump \_\_\_\_\_ G. M., Meas., Rept. Est.

Drawdown \_\_\_\_\_ ft. after \_\_\_\_\_ hours pumping \_\_\_\_\_ G. M.

12. Use: Dom., Stock, PS., RR., Ind., Irr., Obs. \_\_\_\_\_

Adequacy, permanence \_\_\_\_\_

13. Quality \_\_\_\_\_ Temp \_\_\_\_\_ °F.

Taste, odor, color \_\_\_\_\_ Sample  Yes  No

Unfit for \_\_\_\_\_

14. Remarks: (Log, Analyses, etc.) \_\_\_\_\_

100.00 - 18.59 = 81.41 - 1.00 = 80.41

8-112  
(October 1980)

STATE OF CALIFORNIA  
DEPARTMENT OF WATER RESOURCES  
OFFICE OF THE STATE WATER ENGINEER  
WATER RESOURCES CONTROL DIVISION

WATER RESOURCES CONTROL DIVISION

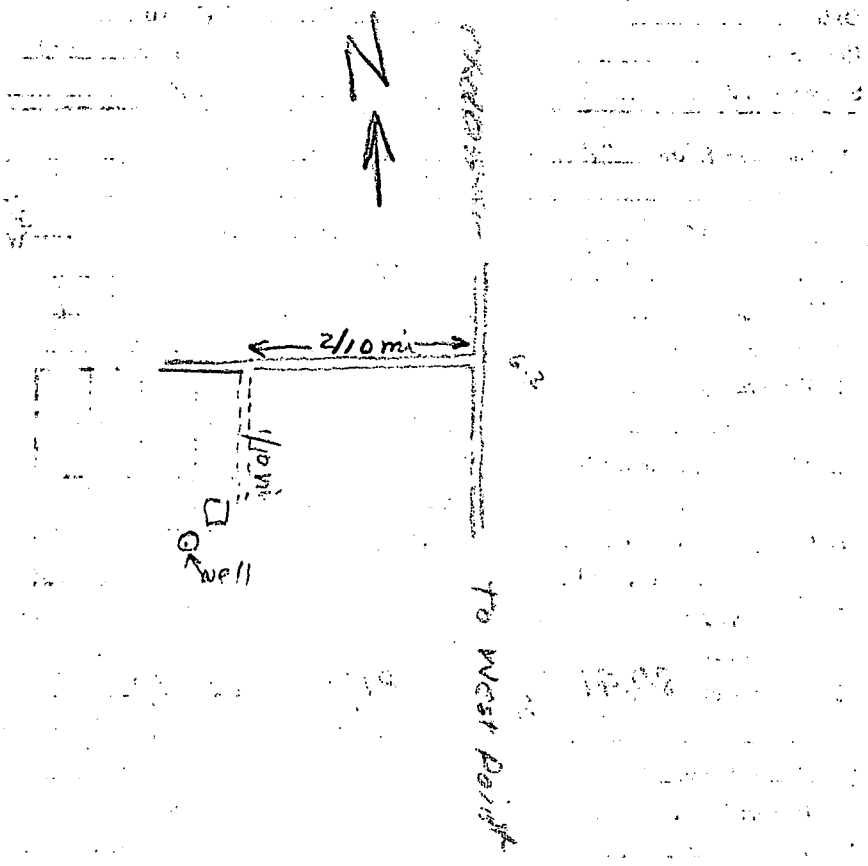

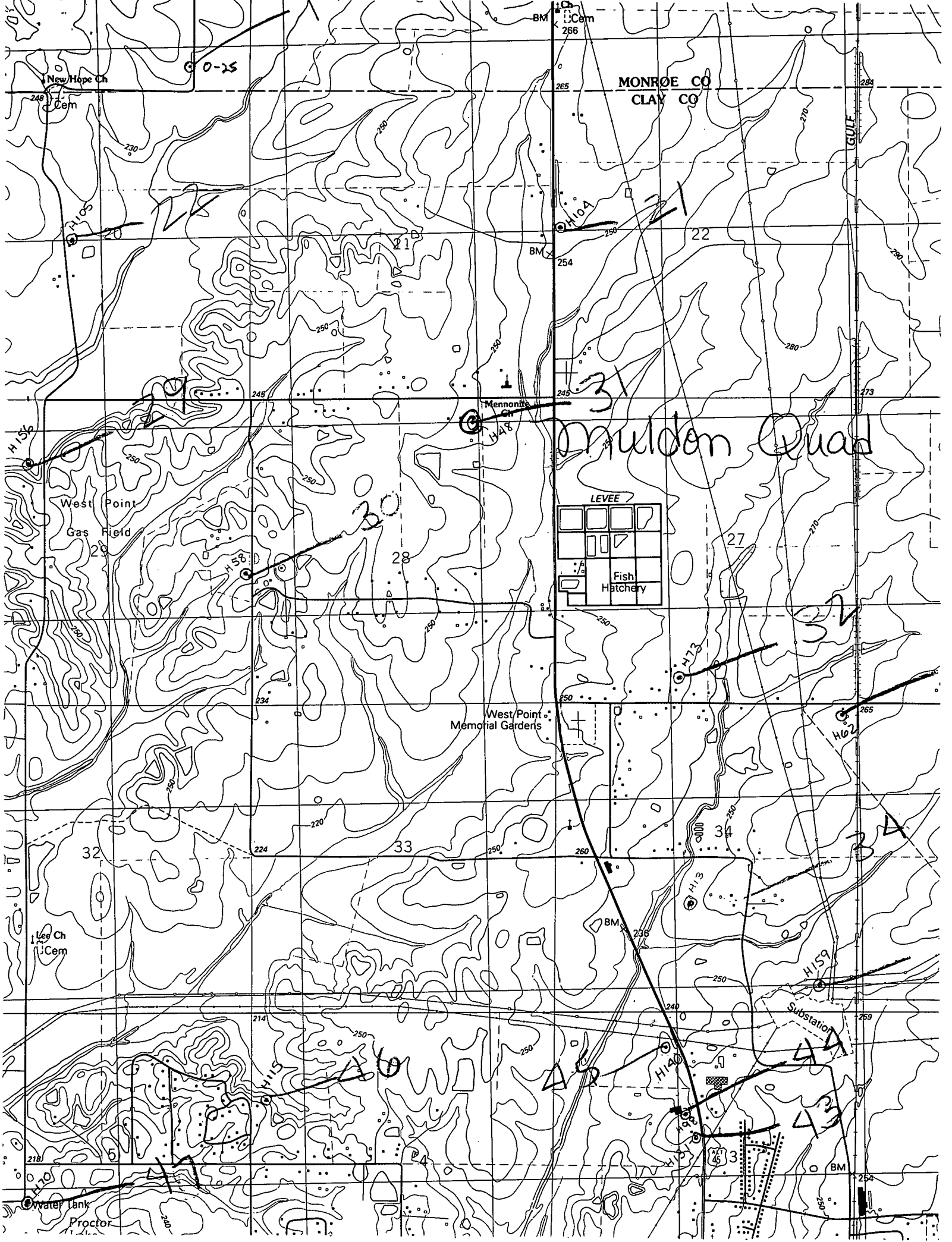

MONROE CO  
CLAY CO

Menden Quad

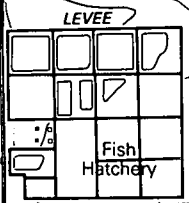

West Point Memorial Gardens

Substation

New Hope Ch

Cem

H 156

West Point Gas Field

Mennonite Ch

Legs Ch

Cem

Water Tank

Proctor

Substation