

9-185
(October 1950)

UNITED STATES
DEPARTMENT OF THE INTERIOR
GEOLOGICAL SURVEY
WATER RESOURCES DIVISION

WELL SCHEDULE

Date Feb 28, 1957 Field No. 4-28
Record by Miller Office No. 4-28
Source of data Driller

1. Location: State Miss. County Clay

Map 3/E 1/4 5/W 1/4 sec. 9 T 17 N R 6

2. Owner: Sylvia Ross Address RD 1, West Point

Tenant _____ Address _____

Driller Summers Address West Point

3. Topography _____

4. Elevation 280 ft. above MSL BAR

5. Type: Dug, drilled, driven, bored, jetted 1956

6. Depth: Rept. 420 ft. Meas. _____ ft.

7. Casing: Diam. 5 in., to _____ in., Type _____

Depth 42 ft., Finish Open

8. Chief Aquifer Euler From _____ ft. to _____ ft.

Others _____

9. Water level 50 ft. rept. 19 above
below

54 ft. Pump pipe which is _____ ft. above
below surface

10. Pump: Type jet Capacity 35 G. M.

Power: Kind _____ Horsepower 1/2

11. Yield: Flow _____ G. M., Pump _____ G. M., Meas., Rept. Est.

Drawdown _____ ft. after _____ hours pumping _____ G. M.

12. Use: Dom., Stock, PS., RR., Ind., Irr., Obs. _____

Adequacy, permanence _____

13. Quality _____ Temp _____ °F.

Taste, odor, color _____ Sample Yes
No

Unfit for _____

14. Remarks: (Log, Analyses, etc.) _____

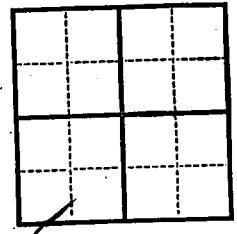

UNITED STATES
 DEPARTMENT OF THE INTERIOR
 GEOLOGICAL SURVEY
 WATER RESOURCES DIVISION

October 1950

WELL SCHEDULE

Date _____
 Record by _____
 Office No. _____
 Source of data _____

1. Location: State _____ County _____

Map _____
 Township _____ Range _____
 Section _____

2. Name of well _____
 Depth _____
 Diameter _____
 Construction _____

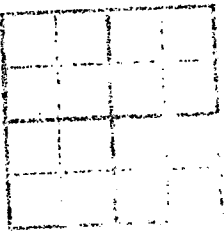

3. Name of owner _____
 Address _____
 City _____ State _____
 Zip _____

4. Name of operator _____
 Address _____
 City _____ State _____
 Zip _____

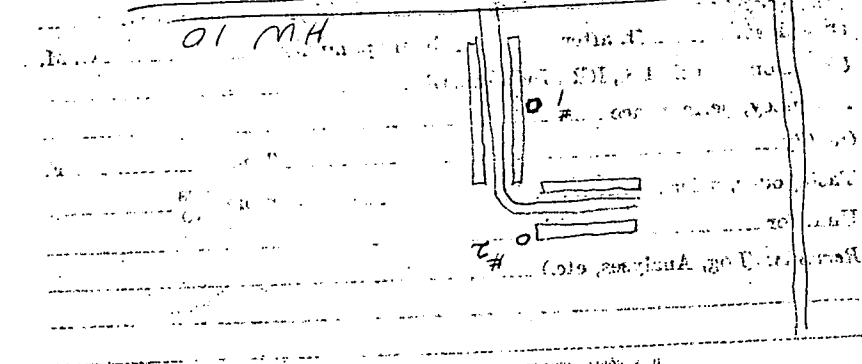

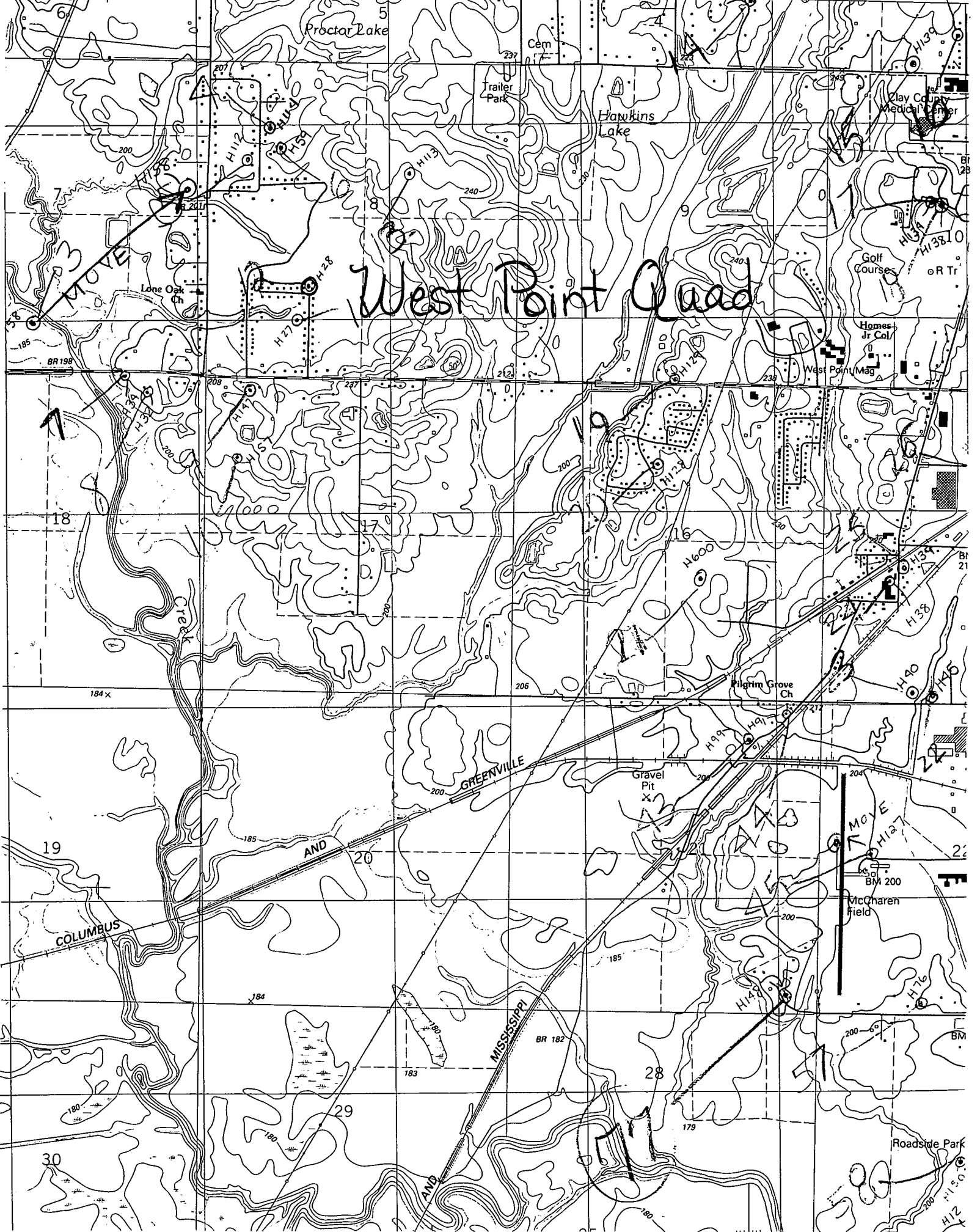

West Point Road

GREENVILLE

COLUMBUS

MISSISSIPPI

AND

AND

MOVE

Roadside Park

Proctor Lake

Hawkins Lake

Lone Oak Ch

Pilgrim Grove Ch

McCharen Field

Clay County Medical Center

Golf Course

Homes Jr Col

West Point Mag

Gravel Pit

Roadside Park

