

9-185
(October 1950)

UNITED STATES
DEPARTMENT OF THE INTERIOR
GEOLOGICAL SURVEY
WATER RESOURCES DIVISION

WELL SCHEDULE

Date Feb 17, 1957 Field No. 11
Record by H.P.D. Office No. H-27
Source of data Driller

1. Location: State Miss. County Clay

Map

S/E 1/4 SW 1/4 sec. 8 T 17 N R 6

2. Owner: Sikes Bros Address Rt 1, West Point

Tenant _____ Address _____

Driller Simmons Address West Point

3. Topography

4. Elevation 270 ft. above MSL BAR
below

5. Type: Dug, drilled, driven, bored, jetted 1955

6. Depth: Rept. 420 ft. Meas. _____ ft.

7. Casing: Diam. 5 in., to _____ in. Type _____

Depth 42 ft. Finish Open

8. Chief Aquifer Under From _____ ft. to _____ ft.

Others _____

9. Water level -50 ft. rept. 19 above
meas. below

84 ft. pump pipe which is _____ ft. above
below surface

10. Pump: Type Jet Capacity 25 G. M.

Power: Kind _____ Horsepower 15

11. Yield: Flow _____ G. M., Pump _____ G. M., Meas., Rept. Est.

Drawdown _____ ft. after _____ hours pumping _____ G. M.

12. Use: Dom., Stock, PS., R.R., Ind., Irr., Obs. _____

Adequacy, permanence _____

13. Quality _____ Temp _____ °F.

Taste, odor, color _____ Sample Yes
No

Unfit for _____

14. Remarks: (Log, Analyses, etc.) concrete cap on

well 8/26/76 GSW

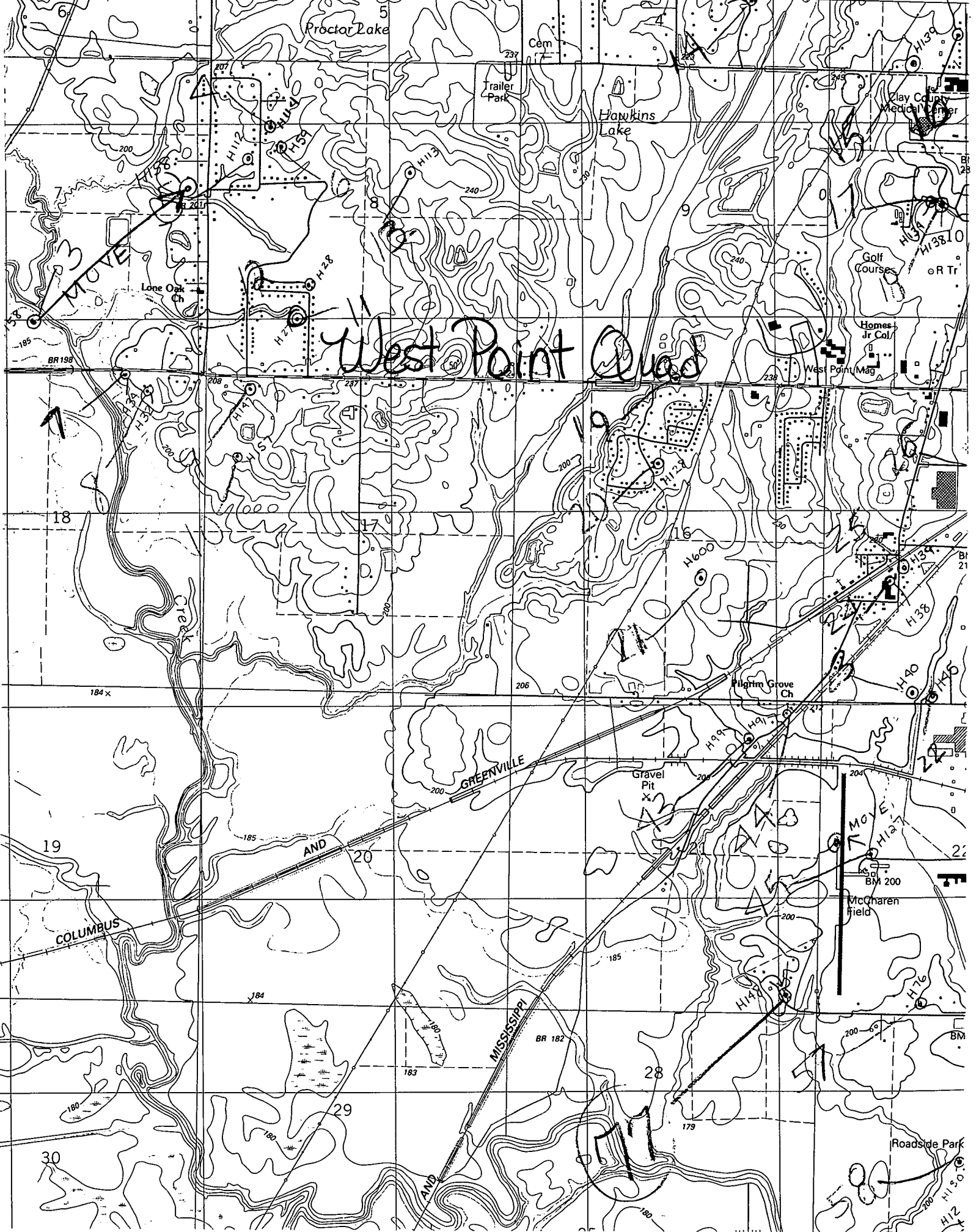

West Point Quad



GREENVILLE

COLUMBUS

MOVE

McCharen Field

Roadside Park