

9-185  
(October 1950)

UNITED STATES  
DEPARTMENT OF THE INTERIOR  
GEOLOGICAL SURVEY  
WATER RESOURCES DIVISION



WELL SCHEDULE

Date 3/21, 1957 Field No. \_\_\_\_\_  
Record by B E WASSON Office No. H-15  
Source of data OWNER

1. Location: State MISS County CLAY

Map SW  
SW 1/4 SE 1/4 36 T 16 NR 6 E  
S W

2. Owner: RALPH WEEMS Address Rt 2 WEST POINT  
Tenant \_\_\_\_\_ Address \_\_\_\_\_  
Driller \_\_\_\_\_ Address \_\_\_\_\_

3. Topography FLAT

4. Elevation 275 ft. above MSL BAR  
below

5. Type: Dug, drilled, driven, bored, jetted 1910

6. Depth: Rept. 400 ft. Meas. \_\_\_\_\_ ft.

7. Casing: Diam. 4 in., to \_\_\_\_\_ in., Type \_\_\_\_\_  
Depth 42 ft., Finish OPEN

8. Chief Aquifer Ke From \_\_\_\_\_ ft. to \_\_\_\_\_ ft.  
Others \_\_\_\_\_

9. Water level 80 ft. rept. \_\_\_\_\_ 19 \_\_\_\_\_ above  
meas. below  
which is \_\_\_\_\_ ft. above  
below surface

10. Pump: Type ROD Capacity \_\_\_\_\_ G. M.  
Power: Kind GLE Horsepower 3/4

11. Yield: Flow \_\_\_\_\_ G. M., Pump \_\_\_\_\_ G. M., Meas., Rept. Est. \_\_\_\_\_  
Drawdown \_\_\_\_\_ ft. after \_\_\_\_\_ hours pumping \_\_\_\_\_ G. M.

12. Use: Dom. Stock, PS., RR., Ind., Irr., Obs.  
Adequacy, permanence PLENTY

13. Quality GOOD Temp \_\_\_\_\_ °F.  
Taste, odor, color \_\_\_\_\_ Sample Yes  
No  
Unfit for \_\_\_\_\_

14. Remarks: (Log, Analyses, etc.) \_\_\_\_\_

UNITED STATES  
DEPARTMENT OF THE INTERIOR  
GEOLOGICAL SURVEY  
WATER RESOURCES DIVISION

9-182  
(October 1950)

WATER SCHEDULE

Name of landowner  
Address of landowner  
Location of land

Name of water user  
Address of water user  
Location of water user

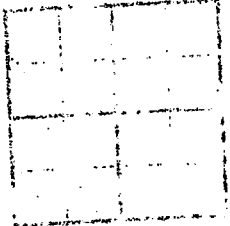

Name of water right holder  
Address of water right holder  
Location of water right holder

Name of water user  
Address of water user  
Location of water user

Name of water user  
Address of water user  
Location of water user

Name of water user  
Address of water user  
Location of water user

Name of water user  
Address of water user  
Location of water user

H 1/5

H 2/2

H 3/3

N

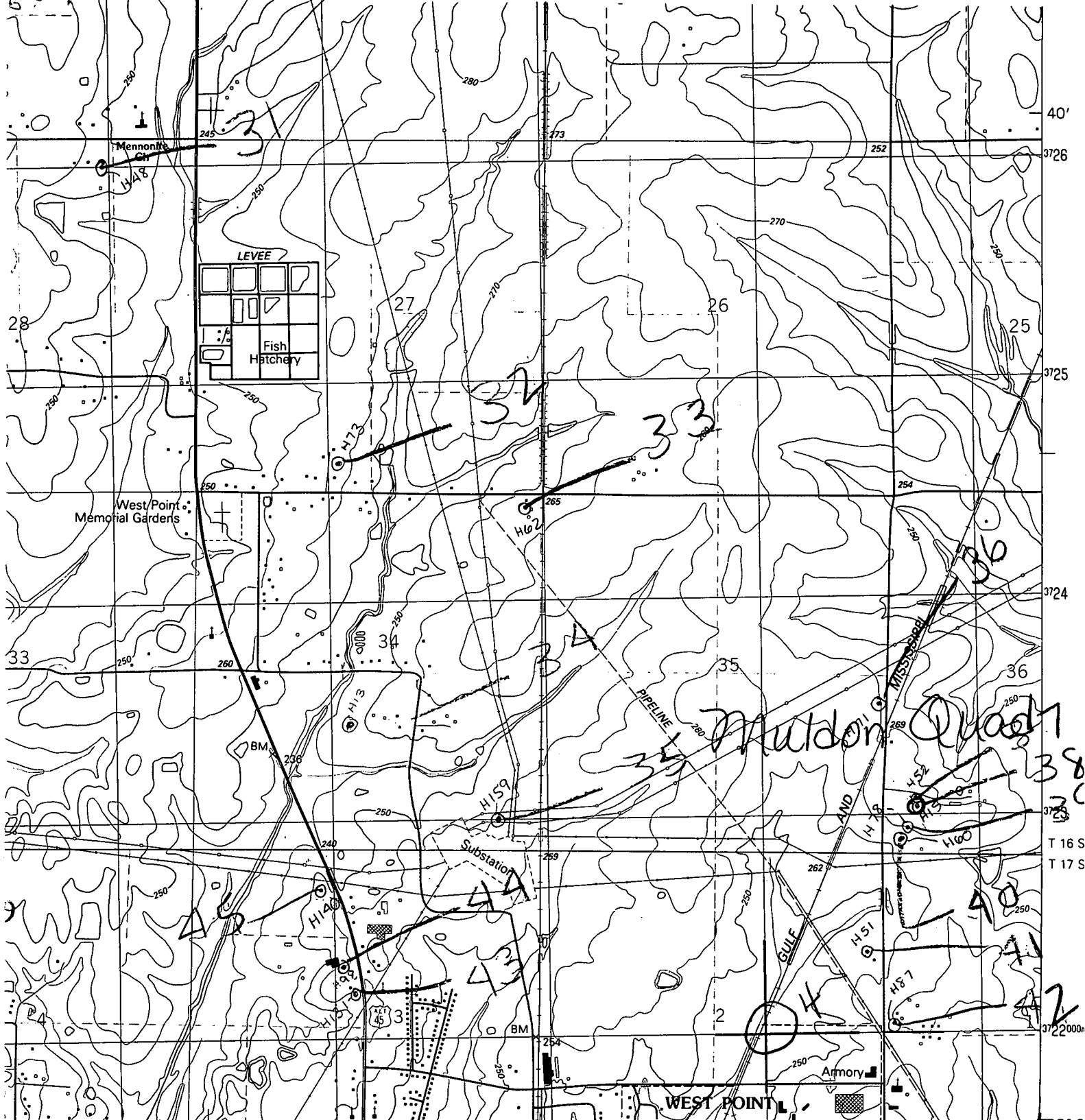

● INTERIOR—GEOLOGICAL SURVEY, RESTON, VIRGINIA—1987  
 348000m E

**ROAD CLASSIFICATION**

- |  |  |
|--|--|
| Primary highway,<br>hard surface .....   | Light-duty road, hard or<br>improved surface ... |
| Secondary highway,<br>hard surface ..... | Unimproved road ...                              |
| ○ Interstate Route                       | ○ U. S. Route    ○ State Route                   |

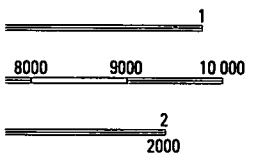

MISS.  
 QUADRANGLE LOCATION

**MULDON, MISS.**  
 NW/4 WEST POINT 15' QUADRANGLE  
 33088-F6-TF-024

1987

IDS  
 ESTON, VIRGINIA 22092  
 ON REQUEST