

333832088393801

9-185  
(October 1950)

UNITED STATES  
DEPARTMENT OF THE INTERIOR  
GEOLOGICAL SURVEY  
WATER RESOURCES DIVISION

33.00  
8.30  
25.70  
2.45  
2.9  
2.14

WELL SCHEDULE

Date \_\_\_\_\_, 19\_\_\_\_ Field No. \_\_\_\_\_  
Record by \_\_\_\_\_ Office No. H-13  
Source of data \_\_\_\_\_

1. Location: State \_\_\_\_\_ County \_\_\_\_\_

Map \_\_\_\_\_  
\_\_\_\_\_ 1/4 sec. \_\_\_\_\_ T \_\_\_\_\_ N \_\_\_\_\_ E  
S \_\_\_\_\_ W \_\_\_\_\_

2. Owner: \_\_\_\_\_ Address \_\_\_\_\_

Tenant \_\_\_\_\_ Address \_\_\_\_\_

Driller \_\_\_\_\_ Address \_\_\_\_\_

3. Topography \_\_\_\_\_

4. Elevation 245 ft. above MSL BAR  
below \_\_\_\_\_

5. Type: Dug, drilled, driven, bored, jetted \_\_\_\_\_ 19\_\_\_\_

6. Depth: Rept. 740 ft. Meas. \_\_\_\_\_ ft.

7. Casing: Diam. 10 in., to \_\_\_\_\_ in., Type \_\_\_\_\_

Depth \_\_\_\_\_ ft., Finish \_\_\_\_\_

8. Chief Aquifer KTG From \_\_\_\_\_ ft. to \_\_\_\_\_ ft.

Others 28.6 to 15.0, 10.19-62 below

9. Water level -16.6 ft. rept. when drilled 19\_\_\_\_ above  
below \_\_\_\_\_

hole in PUMP which is 1.0 ft. above surface  
below \_\_\_\_\_

10. Pump: Type Turbine Capacity \_\_\_\_\_ G. M.

Power: Kind Elec. Horsepower 10

11. Yield: Flow \_\_\_\_\_ G. M., Pump 550 G. M., Meas., Rept. Est.

Drawdown \_\_\_\_\_ ft. after \_\_\_\_\_ hours pumping \_\_\_\_\_ G. M.

12. Use: Dom., Stock, PS., RR., Ind., Irr., Obs. \_\_\_\_\_

Adequacy, permanence \_\_\_\_\_

13. Quality \_\_\_\_\_ Temp \_\_\_\_\_ °F.

Taste, odor, color \_\_\_\_\_ Sample Yes \_\_\_\_\_  
No \_\_\_\_\_

Unfit for \_\_\_\_\_

14. Remarks: (Log, Analyses, etc.) Too much screened

well does not go into gravel

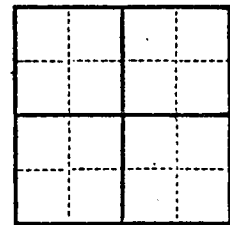

80  
10.9  
-----  
69.1  
2.5  
-----  
66.6  
12/1/82

FILE COPY

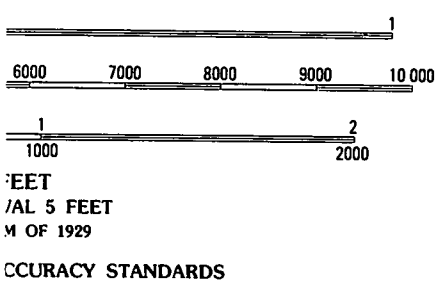
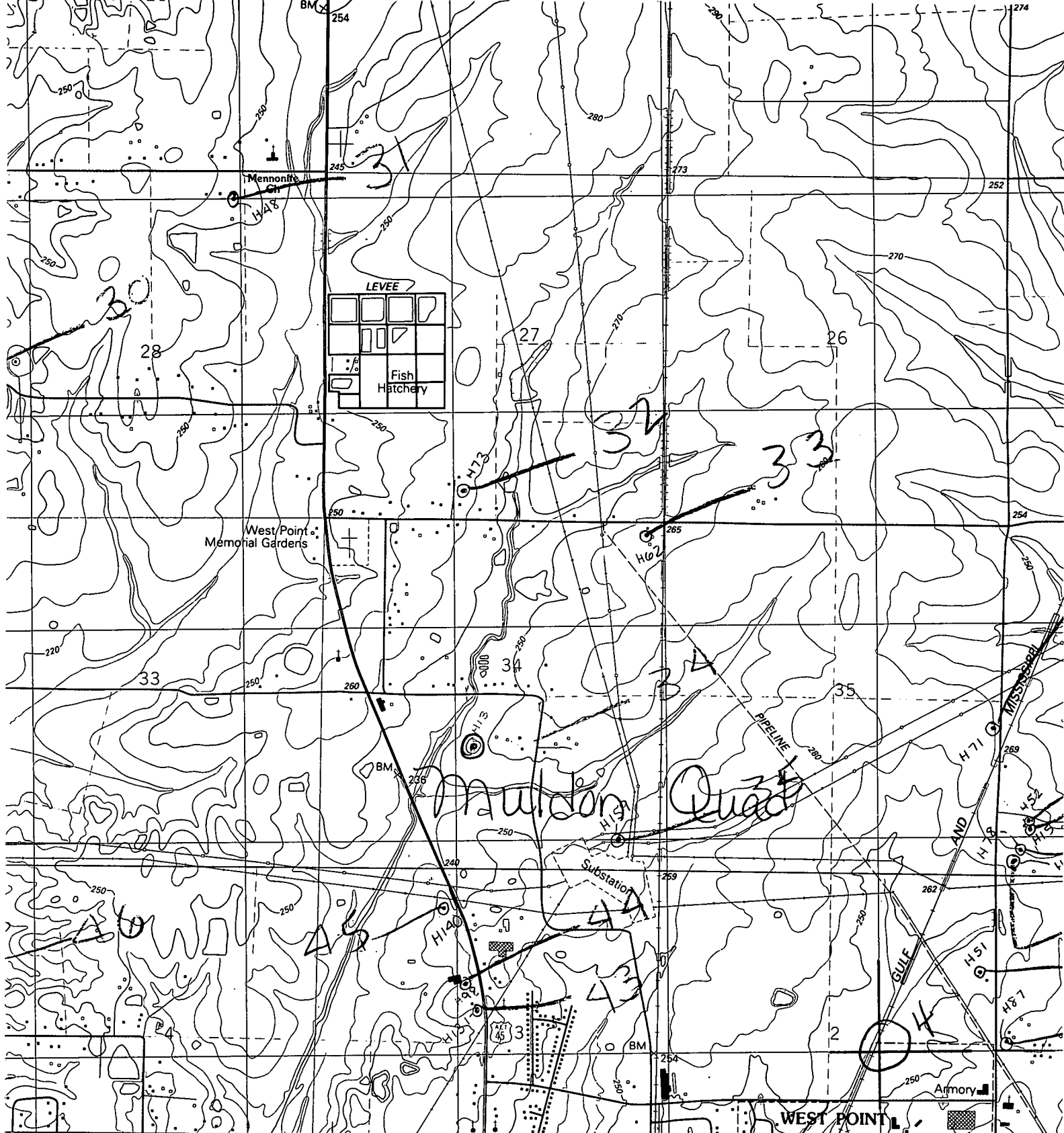

**ROAD CLASSIFICATION**

Primary highway, hard surface ..... Light-duty road, improved surface ..

Secondary highway, hard surface ..... Unimproved road ..

○ Interstate Route    ◻ U. S. Route    ○ St

**MULDON, MI**  
 NW/4 WEST POINT 15' QUAD  
 33088-F6-TF-024