

Muldon

✓ J

FORM 9-1642 (1-68)

Well No. H 13

WELL SCHEDULE

U. S. DEPT. OF THE INTERIOR

GEOLOGICAL SURVEY

**PUNCHED**  
WATER RESOURCES DIVISION

JAN 24 1973

MASTER CARD

Well No. 178.4

Record by Wasson Source of data Owner Date 2-21-57 Map MULDON 135-A

State 28 County Clay 3

Latitude: 33° 38' 32" N Longitude: 088° 39' 38" W Sequential number: 1

Lat-long accuracy: 3" T 16 S 6 W. Sec 34 SE NE SW

Local well number: H 013 A C 34 16 S 06 E Other number: B 6 H

Local use: 064 Owner or name: JOHN MORRIS Address: Andrew Danovsky

Ownership: County, Fed Gov't, City, Corp or Co, Private, State Agency, Water Dist P

Use of water: (A) Air cond, Bottling, Comm, Dewater, Power, Fire, Dom, Irr, Med, Ind, P S, Rec, (S) Stock, Inatit, Unused, Repressure, Recharge, Desal-P S, Desal-other, Other T

Use of well: (A) Anode, Drain, Seismic, Heat Res, Obs, Oil-gas, Recharge, Test, Unused, Withdraw, Waste, Destroyed. W

DATA AVAILABLE: Well data  Freq. W/L meas.:  Field aquifer char.

Hyd. lab. data:

Qual. water data; type:

Freq. sampling:  Pumpage inventory:  no. period:

Aperture cards:  yes

Log data:

8-10-88  
81.25

WELL-DESCRIPTION CARD

SAME AS ON MASTER CARD Depth well: 74.8 Meas. 6

Depth cased: 0 Casing type: 1:0 Diam. 1:0

Finish: (C) porous concrete, (F) gravel w. (H) horz. open perfor., (P) screen, (S) ad. pt., (T) shored, (U) open hole, (X) other H

Method Drilled: (A) air rot., (B) bored, (C) cable, (D) dug, (H) hyd. rot., (J) jetted, (P) air percussion, (R) reverse, (T) trenching, (V) driven, (W) drive wash, (X) other H

Date Drilled: 9:5:5 Pump intake setting: 0 ft

Driller: Younge Centri

Lift (type): (A) air, (B) bucket, (C) cent., (D) jet, (L) multiple, (M) multiple, (N) none, (P) piston, (R) rot., (S) submerg, (T) turb., (U) other T Deep  Shallow

Power (type): 40  Trans. or meter no. 0

Descrip. MP 254 (12/89) ft above 24.5 below LSD, Alt. MP 8

Alt. LSD: 24.5 Accuracy: 8

Water Level: 28.66 ft above MP; 2.8 ft below LSD Accuracy: A

Date meas: 062 Yield: 550 gpm Method determined

Drawdown: 0 ft Accuracy: 0 Pumping period 0 hrs

QUALITY OF WATER DATA: Iron 0 ppm Sulfate 0 ppm Chloride 0 ppm Hard. 0 ppm

Sp. Conduct 0 K x 10 0 Temp. 0 °F Date sampled 0

Taste, color, etc. 0

WL = 57.90  
10/6/78  
187.6

Well No.

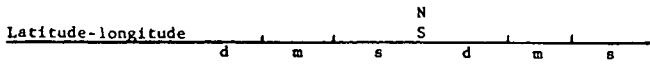

**HYDROGEOLOGIC CARD**

**PHONED** CARD **0:3** Section: \_\_\_\_\_  
 Province: \_\_\_\_\_  
**ETB S AAL** Drainage Basin: **D** **1:3:E** Subbasin: \_\_\_\_\_  
 (D) (C) (E) (F) (H) (K) (L)  
 Topo of depression, stream channel; dunes flat, hilltop, sink, swamp,  
 well site: (Q) (P) (S) (T) (U) (V) \_\_\_\_\_  
 offshore, pediment, hillside, terrace, undulating, valley flat \_\_\_\_\_  
 MAJOR Aquifer: \_\_\_\_\_ **K:3** \_\_\_\_\_ **G:6** \_\_\_\_\_  
 system series aquifer, formation, group  
 Lithology: \_\_\_\_\_ **S** \_\_\_\_\_ **2** \_\_\_\_\_  
 Origin: \_\_\_\_\_ Aquifer Thickness: \_\_\_\_\_ ft  
 Length of well open to: \_\_\_\_\_ ft \_\_\_\_\_ Depth to top of: \_\_\_\_\_ ft \_\_\_\_\_  
 MINOR Aquifer: \_\_\_\_\_ \_\_\_\_\_  
 system series aquifer, formation, group  
 Lithology: \_\_\_\_\_ \_\_\_\_\_ \_\_\_\_\_  
 Origin: \_\_\_\_\_ \_\_\_\_\_  
 Aquifer Thickness: \_\_\_\_\_ ft  
 Length of well open to: \_\_\_\_\_ ft \_\_\_\_\_ Depth to top of: \_\_\_\_\_ ft \_\_\_\_\_  
 Intervals Screened: \_\_\_\_\_  
 Depth to consolidated rock: \_\_\_\_\_ ft \_\_\_\_\_ Source of data: \_\_\_\_\_  
 Depth to basement: \_\_\_\_\_ ft \_\_\_\_\_ Source of data: \_\_\_\_\_  
 Surficial material: \_\_\_\_\_ \_\_\_\_\_ Infiltration characteristics: \_\_\_\_\_  
 Coefficient Trans: \_\_\_\_\_ gpd/ft \_\_\_\_\_ Coefficient Storage: \_\_\_\_\_  
 Coefficient Perm: \_\_\_\_\_ gpd/ft<sup>2</sup>; Spec cap: \_\_\_\_\_ gpm/ft; Number of geologic cards: \_\_\_\_\_

copy on original

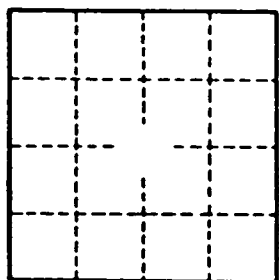

Date  
 1955  
 Oct. 1962

WL  
 -16.6  
 -28.66

9-5-91  
 hold 115  
 30.72  
 -----  
 84.28  
 2.19  
 -----  
 82.09

Andrew Danusky

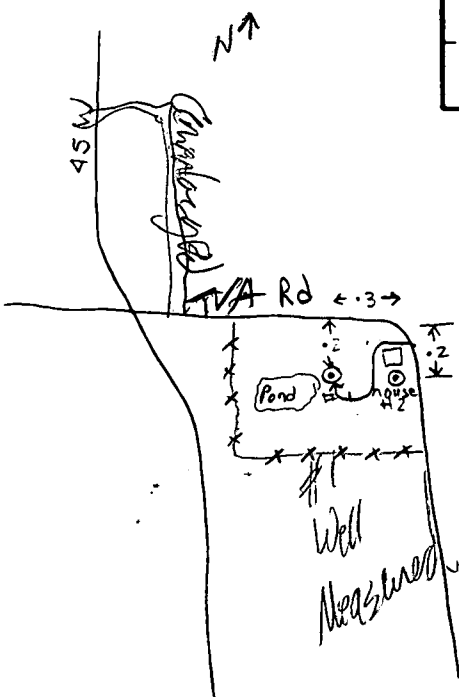

go in driveway (Andrew Danusky)  
 + behind barn + through  
 several gates to small  
 pond - well is big  
 concrete thing.