

9-185
(October 1950)

UNITED STATES
DEPARTMENT OF THE INTERIOR
GEOLOGICAL SURVEY
WATER RESOURCES DIVISION

WELL SCHEDULE

Date 10-24-57, 19 Field No. _____
Record by J.S. Office No. G-26
Source of data _____

1. Location: State MISS County CLAY
Map _____

SE 1/4 SW 1/4 sec. 11 T. 17 N. R. 5 E. 1
2. Owner: J.W. Clark Address West Point EFD
Tenant _____ Address _____
Driller: HERNDON Address _____

3. Topography _____

4. Elevation 230 ft. above _____
below _____

5. Type: Dug, drilled, driven, bored, jetted 7-22-19-50

6. Depth: Rept. 483 ft. Meas. _____ ft.

7. Casing: Diam. 4 in., to 19 in., Type _____
Depth _____ ft., Finish _____

8. Chief Aquifer Ke From _____ ft. to _____ ft.
Others _____

9. Water level 30 ft. rept. _____
meas. _____ 19.50 above
below _____
which is _____ ft. above
below surface

10. Pump: Type cap Capacity _____ G. M.
Power: Kind Elect Horsepower 3

11. Yield: Flow _____ G. M., Pump _____ G. M., Meas., Rept. Est. _____
Drawdown _____ ft. after _____ hours pumping _____ G. M.

12. Use: Dom., Stock, PS., RR., Ind., Irr., Obs. _____
Adequacy, permanence P.K.

13. Quality G.M. Temp _____ °F.
Taste, odor, color _____ Sample Yes _____
No _____

Unfit for _____

14. Remarks: (Log, Analyses, etc.) West corner #10 -
7 miles west

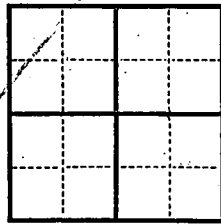

UNITED STATES
DEPARTMENT OF THE INTERIOR
GEOLOGICAL SURVEY
WATER RESOURCES DIVISION

Form 700
(October 1950)

WELL LOG SHEET

Date _____
Well No. _____
Office No. _____

1. Name of well _____
2. Location _____
3. Purpose of well _____
4. Date of completion _____
5. Name of driller _____
6. Name of owner _____
7. Name of user _____
8. Name of user _____
9. Name of user _____

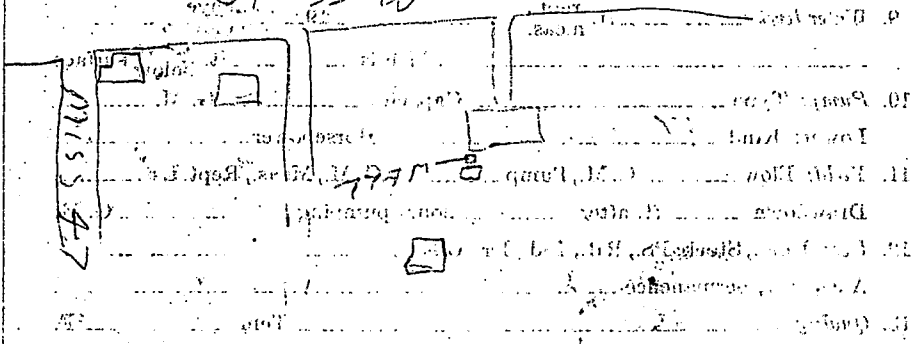
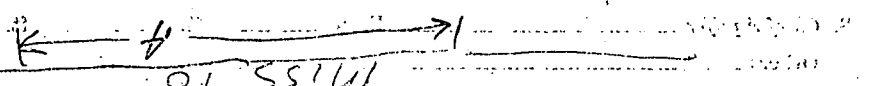
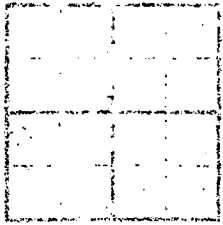

10. Name of user _____
11. Name of user _____
12. Name of user _____
13. Name of user _____
14. Name of user _____

47° 30' 34"

35

520000 FEET

37

88° 45'

33° 37' 30"

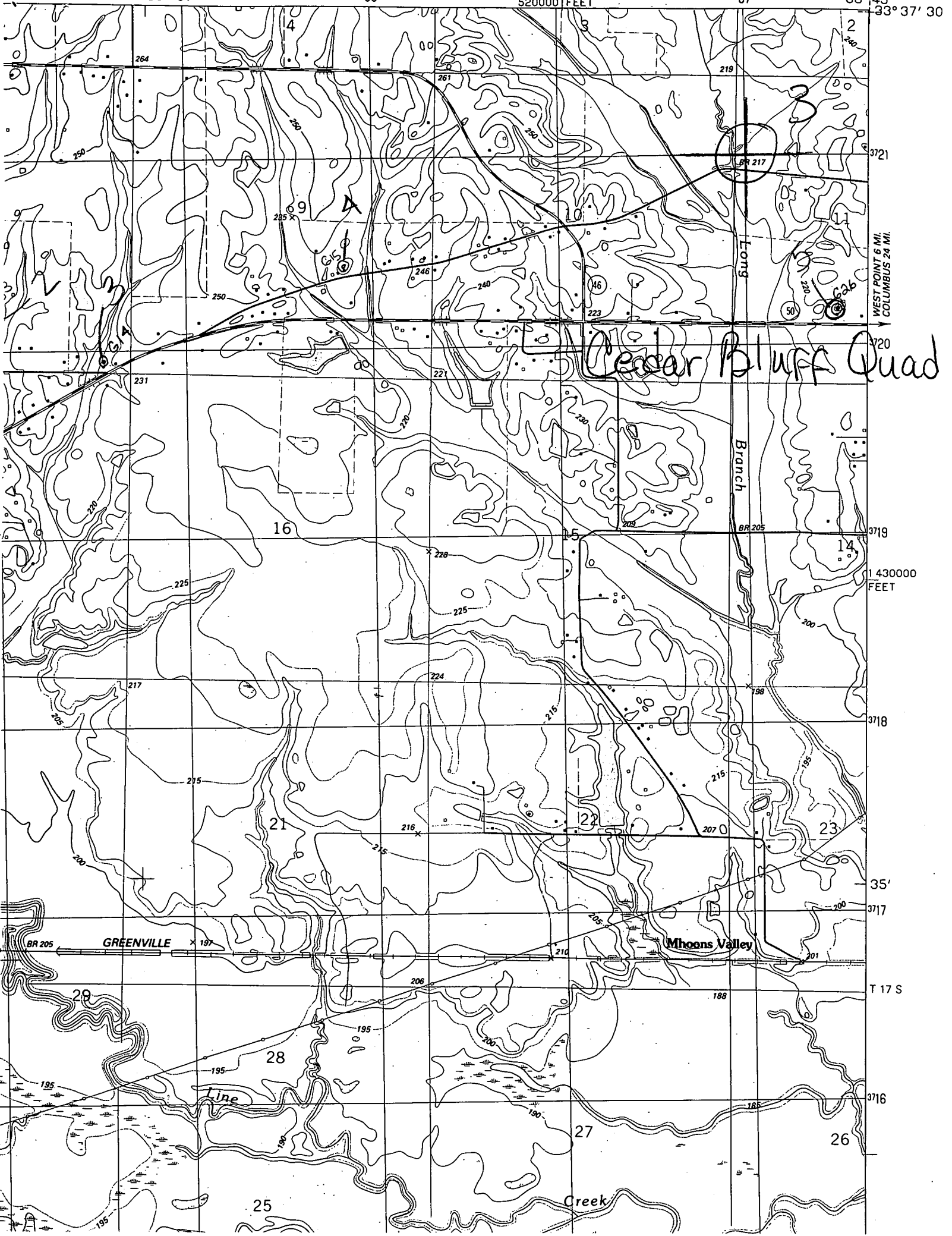

WEST POINT 6 MI.
COLUMBUS 24 MI.

Cedar Bluff Quad

1:430000
FEET

BR 205 GREENVILLE

Mhoons Valley

Line

Creek

T 17 S

3716

3717

3718

3719

3720

3721

25

27

26

23

21

22

217

224

198

225

228

14

16

15

Branch

BR 205

225

246

46

250

221

222

264

261

219

BR 217

Long

4

00

3

2

9

A

3

50

526

231

221

208

200

240

230

200

205

225

200

205

215

215

215

200

200

215

215

205

200

BR 205

GREENVILLE

197

210

201

29

28

206

188

195

195

195

200

188

195

195

190

190

188

3716

3717

3718

3719

3720

3721