

9-185
(October 1950)

UNITED STATES
DEPARTMENT OF THE INTERIOR
GEOLOGICAL SURVEY
WATER RESOURCES DIVISION

WELL SCHEDULE

Date 4/3, 1957 Field No. _____
Record by B E WASSON Office No. G-25
Source of data OWNER

1. Location: State MISS County CLAY

Map

NE 1/4 NE 1/4 sec. 1 T 17 S R 4 E W

2. Owner J. A. VASPER Address CEDAR BLUFF

Tenant _____ Address _____

Driller W. SIMMONS Address WEST POINT

3. Topography LOW HILL

4. Elevation 255 ft. above MSL
below _____

5. Type: Dug, drilled, driven, bored, jetted 10.55

6. Depth: Rept. 650 ft. Meas. _____ ft.

7. Casing: Diam. 4 in. to _____ in. Type _____

Depth 42 ft., Finish OPEN

8. Chief Aquifer ARTESIAN From _____ ft. to _____ ft.

Others SECOND SAND

9. Water level 43 ft. rept. 19.55 above
meas. below

which is _____ ft. above surface
below

10. Pump: Type ROD Capacity _____ G. M.

Power: Kind ELE Horsepower _____

11. Yield: Flow _____ G. M., Pump _____ G. M., Meas., Rept. Est.

Drawdown _____ ft. after _____ hours pumping _____ G. M.

12. Use: Dom., Stock, PS., RR., Ind., Irr., Obs.

Adequacy, permanence PLENTY

13. Quality GOOD Temp _____ °F.

Taste, odor, color _____ Sample Yes
No

Unfit for _____

14. Remarks: (Log, Analyses, etc.) _____

UNITED STATES
DEPARTMENT OF THE INTERIOR
GEOLOGICAL SURVEY
WATER RESOURCES DIVISION

9-122
(October 1950)

WELL SCHEDULE

Date _____ 19____
 Filed No. _____
 Record by _____
 Office No. _____

1. Name of well _____
 2. Location _____
 3. Purpose _____
 4. Date of completion _____

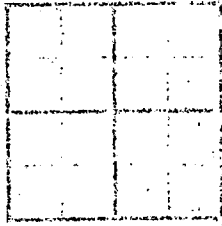

5. Construction _____
 6. Construction _____
 7. Construction _____
 8. Construction _____
 9. Construction _____
 10. Construction _____
 11. Construction _____
 12. Construction _____
 13. Construction _____
 14. Construction _____
 15. Construction _____

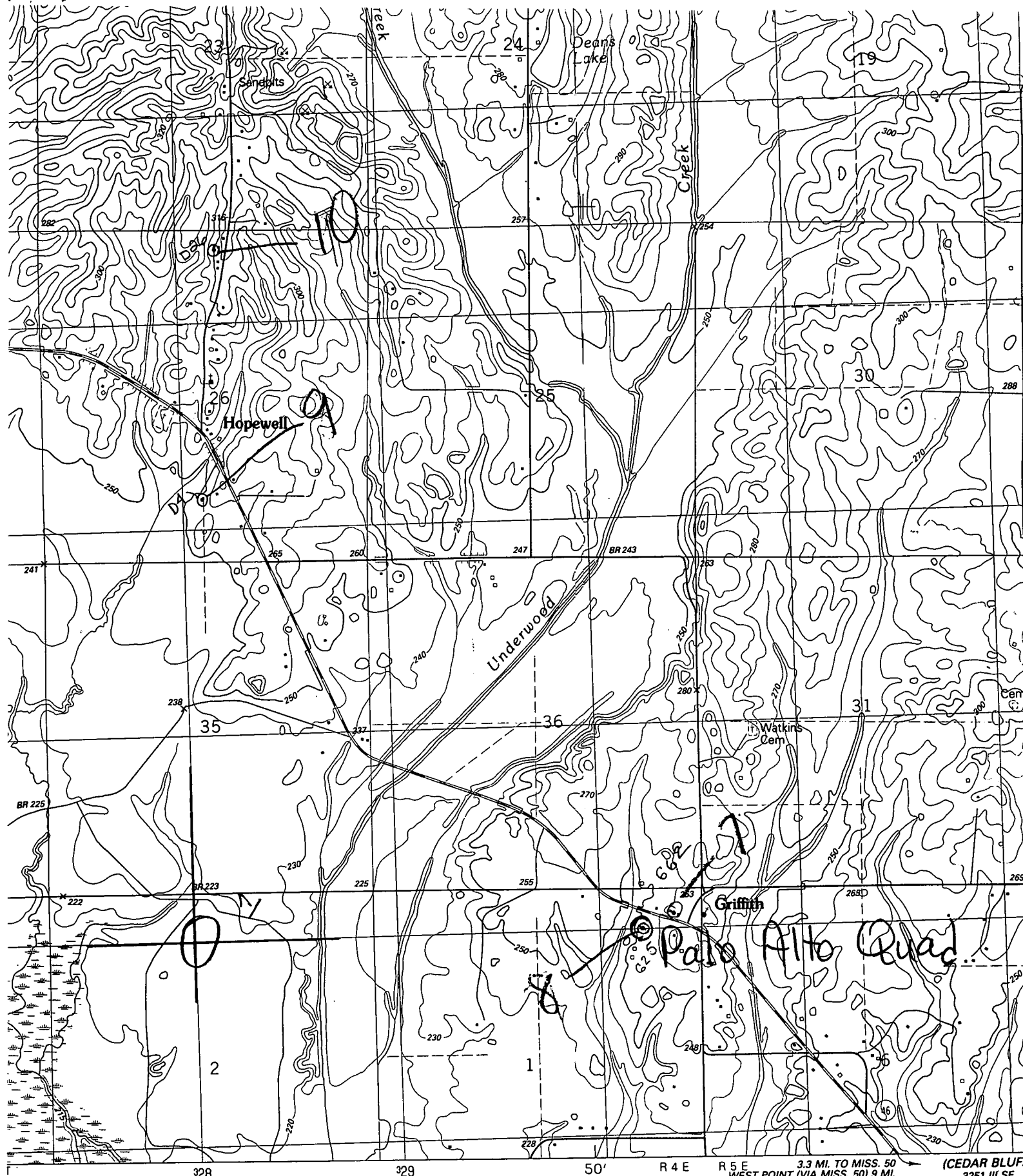

States Geological Survey
 AA
 Methods from aerial photographs
 Aerial photographs taken 1983-84
 Edited 1987
 Ticks: Mississippi coordinate
 Mercator
 Mercator grid zone 16

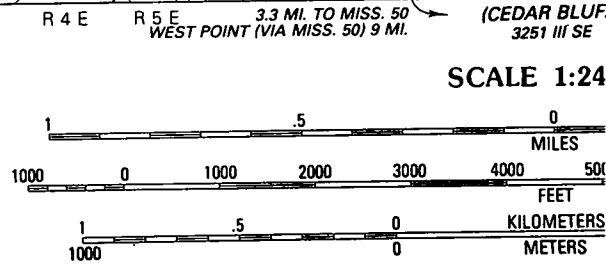
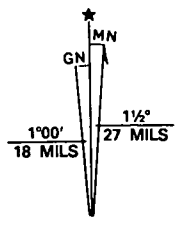

SCALE 1:24

CONTOUR INTERVAL