

9-185  
(October 1950)

UNITED STATES  
DEPARTMENT OF THE INTERIOR  
GEOLOGICAL SURVEY  
WATER RESOURCES DIVISION

WELL SCHEDULE

Date 4/2, 1957 Field No. \_\_\_\_\_  
Record by B E WASSON Office No. G-16  
Source of data OWNER

1. Location: State MISS County CLAY

Map NE 1/4 SW 1/4 sec. 10 T 17 S R 5 E

2. Owner: B.B. CHILDRESS Address \_\_\_\_\_  
Tenant \_\_\_\_\_ Address \_\_\_\_\_  
Driller \_\_\_\_\_ Address \_\_\_\_\_

3. Topography HILL

4. Elevation 245 ft. above \_\_\_\_\_  
below \_\_\_\_\_

5. Type: Dug, drilled, driven, bored, jetted \_\_\_\_\_ 1936

6. Depth: Rept. 5.60 ft. Meas. \_\_\_\_\_ ft.

7. Casing: Diam. 4 in., to \_\_\_\_\_ in., Type \_\_\_\_\_  
Depth \_\_\_\_\_ ft., Finish \_\_\_\_\_

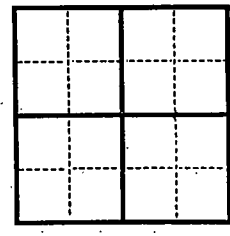

8. Chief Aquifer Ke From \_\_\_\_\_ ft. to \_\_\_\_\_ ft.

Others \_\_\_\_\_

245  
110  
135

9. Water level 8 ft. rept. 110.0 8/26/76 GSW  
meas. \_\_\_\_\_ 1936 above 1.50  
below \_\_\_\_\_

which is \_\_\_\_\_ ft. above surface  
below \_\_\_\_\_

10. Pump: Type RDP Capacity \_\_\_\_\_ G. M.

Power: Kind ELE Horsepower \_\_\_\_\_

11. Yield: Flow \_\_\_\_\_ G. M., Pump \_\_\_\_\_ G. M., Meas., Rept. Est.  
Drawdown \_\_\_\_\_ ft. after \_\_\_\_\_ hours pumping \_\_\_\_\_ G. M.

12. Use: Dom. Stock, PS., RR., Ind., Irr., Obs.

Adequacy, permanence PLINTY

13. Quality GOOD Temp \_\_\_\_\_ °F.

Taste, odor, color \_\_\_\_\_ Sample Yes \_\_\_\_\_ No \_\_\_\_\_

Unfit for \_\_\_\_\_

14. Remarks: (Log, Analyses, etc.) \_\_\_\_\_

UNITED STATES  
DEPARTMENT OF THE INTERIOR  
GEOLOGICAL SURVEY  
WATER RESOURCES DIVISION

9-122  
(October 1920)

WELL SCHEDULE

Date \_\_\_\_\_  
Record by \_\_\_\_\_  
Office No. \_\_\_\_\_  
Name of Well \_\_\_\_\_

County \_\_\_\_\_ State \_\_\_\_\_

Section \_\_\_\_\_ Township \_\_\_\_\_ Range \_\_\_\_\_  
 N 2 W  
 N 2 W

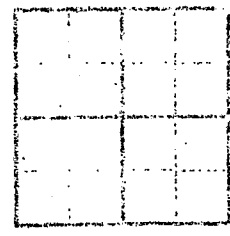

1. Depth of well \_\_\_\_\_  
 2. Direction of dip \_\_\_\_\_  
 3. Direction of flow \_\_\_\_\_  
 4. Direction of dip \_\_\_\_\_  
 5. Direction of flow \_\_\_\_\_  
 6. Direction of dip \_\_\_\_\_  
 7. Direction of flow \_\_\_\_\_  
 8. Direction of dip \_\_\_\_\_  
 9. Direction of flow \_\_\_\_\_

10. Direction of dip \_\_\_\_\_  
 11. Direction of flow \_\_\_\_\_  
 12. Direction of dip \_\_\_\_\_  
 13. Direction of flow \_\_\_\_\_  
 14. Direction of dip \_\_\_\_\_  
 15. Direction of flow \_\_\_\_\_

16. Direction of dip \_\_\_\_\_  
 17. Direction of flow \_\_\_\_\_  
 18. Direction of dip \_\_\_\_\_  
 19. Direction of flow \_\_\_\_\_  
 20. Direction of dip \_\_\_\_\_  
 21. Direction of flow \_\_\_\_\_

47' 30" 334

335

520000 FEET

337

88° 45' 33" 37' 3"

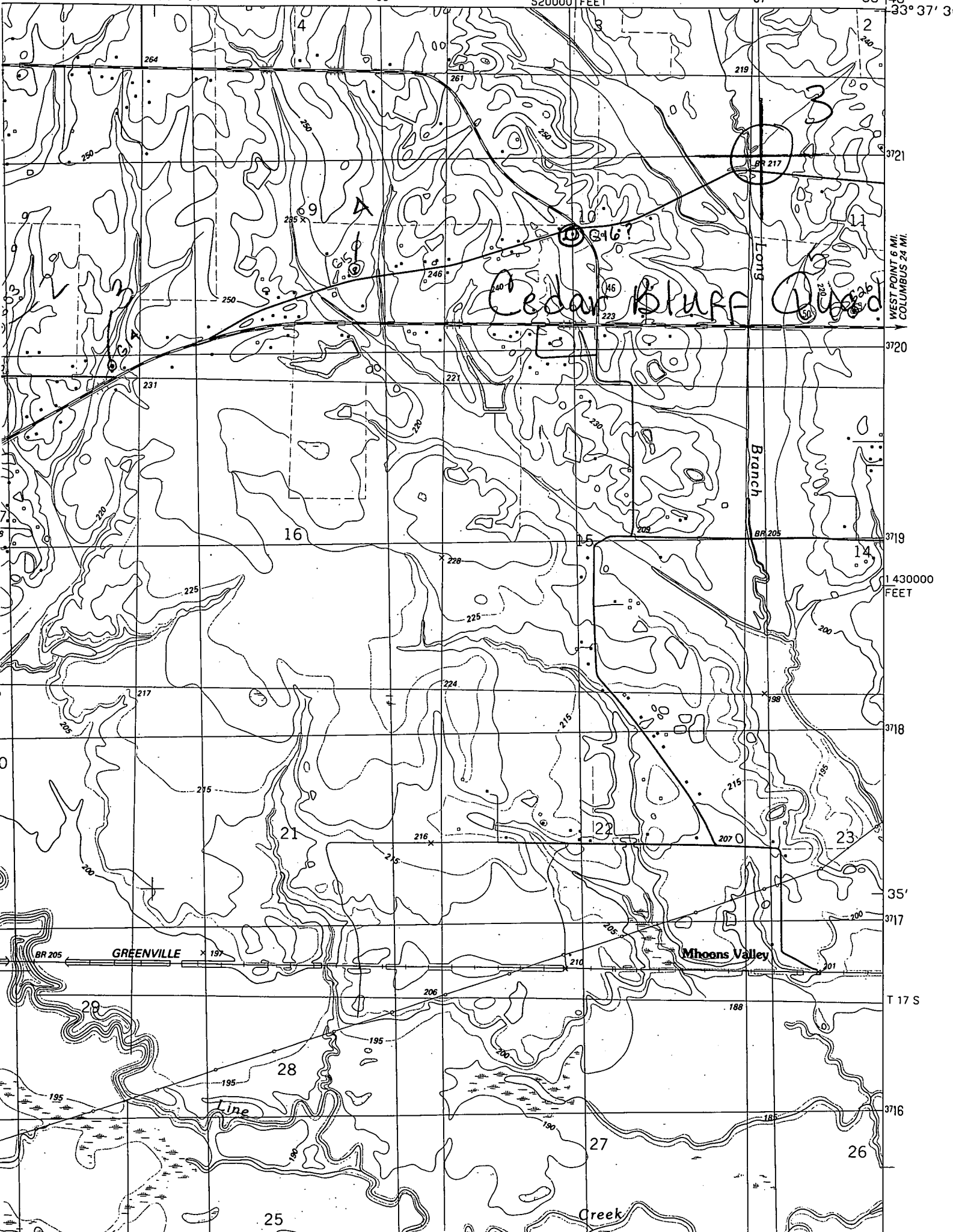

WEST POINT 6 MI  
COLUMBUS 24 MI

1430000  
FEET

T 17 S

GREENVILLE

Mhoons Valley

Line

Creek

Cedar Bluff

Branch

BR 205

BR 217

16

21

25

28

27

26

14

23

11

2

4

00

246

221

228

224

216

206

195

190

46

223

15

215

22

205

210

205

185

219

3721

3720

3719

3718

3717

3716

264

250

250

231

220

225

217

215

200

BR 205

28

195

95

261

285

246

221

228

224

216

206

195

190

46

223

15

215

22

205

210

205

185

219

3721

3720

3719

3718

3717

3716

264

250

250

231

220

225

217

215

200

BR 205

28

195

95

261

285

246

221

228

224

216

206

195

190

46

223

15

215

22

205

210

205

185

219

3721

3720

3719

3718

3717

3716

264

250

250

231

220

225

217

215

200

BR 205

28

195

95

261

285

246

221

228

224

216

206

195

190

46

223

15

215

22

205

210

205

185

219

3721

3720

3719

3718

3717

3716

264

250

250

231

220

225

217

215

200

BR 205

28

195

95

261

285

246

221

228

224

216

206

195

190

46

223

15

215

22

205

210

205

185

219

3721

3720

3719

3718

3717

3716

264

250

250

231

220

225

217

215

200

BR 205

28

195

95

261

285

246

221

228

224

216

206

195

190

46

223

15

215

22

205

210

205

185

219

3721

3720

3719

3718

3717

3716

264

250

250

231

220

225

217

215

200

BR 205

28

195

95

261

285

246

221

228

224

216

206

195

190

46

223

15

215

22

205

210

205

185

219

3721

3720

3719

3718

3717

3716

264

250

250

231

220

225

217

215

200

BR 205

28

195

95

261

285

246

221

228

224

216

206

195

190

46

223

15

215

22

205

210

205

185

219

3721

3720

3719

3718