

9-185  
(October 1950)

UNITED STATES  
DEPARTMENT OF THE INTERIOR  
GEOLOGICAL SURVEY  
WATER RESOURCES DIVISION

WELL SCHEDULE

Date 4/2, 1957 Field No. \_\_\_\_\_  
Record by B. E. WASSON Office No. G-15  
Source of data OWNER

1. Location: State MISS County CLAY

Map \_\_\_\_\_

NW 1/4 SE 1/4 sec. 9 T 17 S R 5 E

2. Owner: SW STAFFORD Address CEVAR BLUFF

Tenant \_\_\_\_\_ Address \_\_\_\_\_

Driller GEORGE SIMMONS Address \_\_\_\_\_

3. Topography HILL

4. Elevation 250 ft. above  
below

5. Type: Dug, drilled, driven, bored, jetted 19.50

6. Depth: Rept. 554 ft. Meas. \_\_\_\_\_ ft.

7. Casing: Diam. 4 in., to \_\_\_\_\_ in., Type \_\_\_\_\_

Depth \_\_\_\_\_ ft., Finish OPEN

8. Chief Aquifer Ke From \_\_\_\_\_ ft. to \_\_\_\_\_ ft.

Others \_\_\_\_\_

9. Water level -60 ft. rept. meas. \_\_\_\_\_ 19 \_\_\_\_\_ above below

which is \_\_\_\_\_ ft. above below surface

10. Pump: Type RCD Capacity \_\_\_\_\_ G. M.

Power: Kind ELE Horsepower \_\_\_\_\_

11. Yield: Flow \_\_\_\_\_ G. M., Pump \_\_\_\_\_ G. M., Meas., Rept. Est.

Drawdown \_\_\_\_\_ ft. after \_\_\_\_\_ hours pumping \_\_\_\_\_ G. M.

12. Use: Dom, Stock, PS., RR., Ind., Irr., Obs.

Adequacy, permanence PLENTY

13. Quality GOOD Temp \_\_\_\_\_ °F.

Taste, odor, color \_\_\_\_\_ Sample Yes No

Unfit for \_\_\_\_\_

14. Remarks: (Log, Analyses, etc.) \_\_\_\_\_

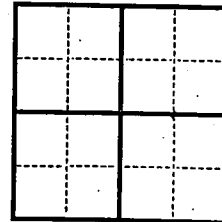

UNITED STATES  
DEPARTMENT OF THE INTERIOR  
GEOLOGICAL SURVEY  
WATER RESOURCES DIVISION

October 1951

WATER RESOURCES DIVISION

Report of the  
Geological Survey

of the  
Department of the Interior

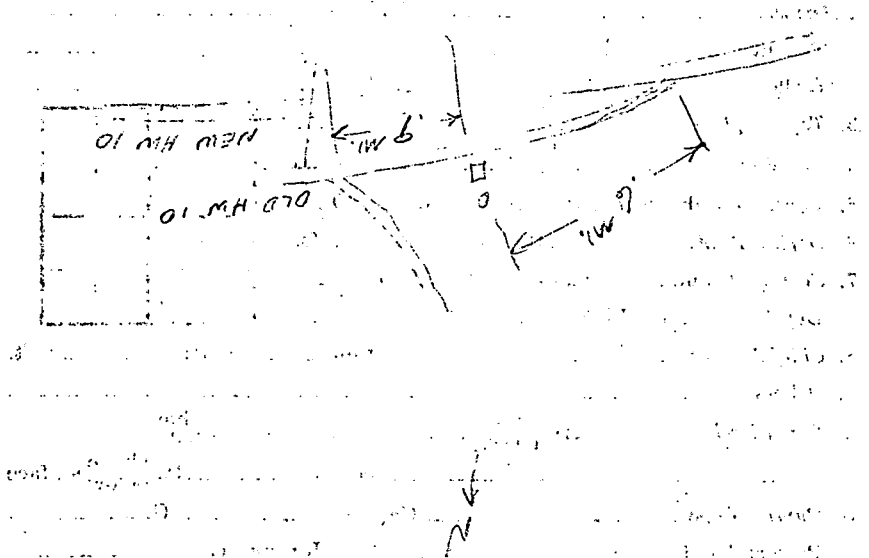

Map showing the location of the  
New Highway 10 and Old Highway 10  
relative to the  
Geological Survey  
of the  
Department of the Interior

