

9-185
(October 1950)

UNITED STATES
DEPARTMENT OF THE INTERIOR
GEOLOGICAL SURVEY
WATER RESOURCES DIVISION

600-700+
150
765

WELL SCHEDULE

Date 4-11, 1956 Field No. _____
Record by W.D. Office No. 8-5
Source of data Mr. Lynn

1. Location: State MISS County Clay
Map County
NE 1/4 SE 1/4 sec. 21 T 20 NR 14 E

2. Owner: G. K. Lynn Address Cedarbluff
Tenant _____ Address _____
Driller W. H. Pea Address Buccon (Starkville)

3. Topography prairie
4. Elevation 265 ft. above MSL BAR
below
5. Type: Dug (drilled, driven, bored, jetted) 1928
6. Depth: Rept. 650 ft. Meas. _____ ft.
7. Casing: Diam. 5 40' in., to _____ in., Type _____
Depth _____ ft., Finish open bottom

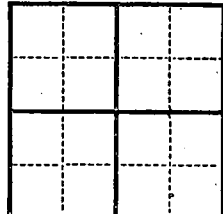

8. Chief Aquifer Eastern From _____ ft. to _____ ft.
Others _____

9. Water level -5.0 ft. rept. 1956 above
~~rept.~~ below
which is _____ ft. above
below surface

10. Pump: Type Cylinder Capacity 190 G. M. 14
Power: Kind _____ Horsepower 3/4

11. Yield: Flow _____ G. M., Pump _____ G. M., Meas., Rept. Est.
Drawdown _____ ft. after _____ hours pumping _____ G. M.

12. Use Dom., Stock, PS., RR., Ind., Irr., Obs.
Adequacy, permanence _____

13. Quality Some wells are contaminated Temp _____ °F.
Taste, odor, color Chlorine Sample Yes _____
No _____

Unfit for _____
14. Remarks: (Log, Analyses, etc.) _____

UNITED STATES
DEPARTMENT OF THE INTERIOR
BUREAU OF LAND MANAGEMENT
WASHINGTON, D. C. 20250

1968

GEORGE BLUFF

□

□

HW 10

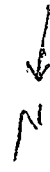

27000mE

328

329

50'

17 MI. TO NATCHEZ TRACE PARKWAY
MONTPELIER 11 MI.

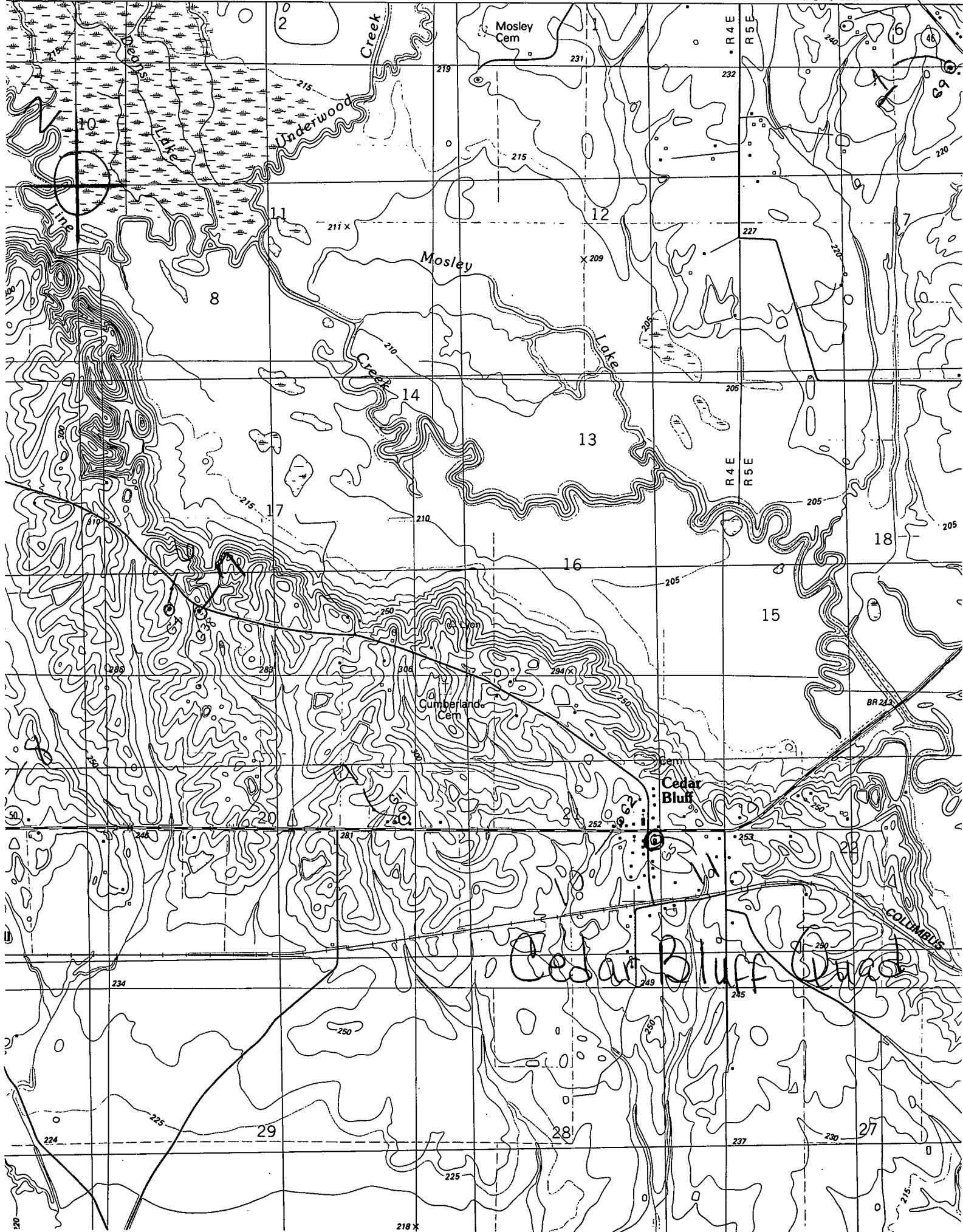

20

218 x

215