

9-185
(October 1950)

UNITED STATES
DEPARTMENT OF THE INTERIOR
GEOLOGICAL SURVEY
WATER RESOURCES DIVISION

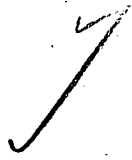

WELL SCHEDULE

Date 3/22, 1957 Field No. _____
Record by B. E. WASSON Office No. G-2
Source of data O.S. TRUELOVE

1. Location: State Miss. County Clay

Map _____
SW 1/4 NE 1/4 sec. 21 T 20 N 85 R 14 E

2. Owner: O.S. Truelove Address _____

Tenant _____ Address _____

Driller H. Echols Address _____

3. Topography TERRACE

4. Elevation 260 ft. above MSL BAR
below _____

5. Type: Dug (drilled) driven, bored, jetted _____ 1955

6. Depth: Rept. 750 ft. Meas. _____ ft.

7. Casing: Diam. 4 1/2 in., to _____ in., Type _____
Depth _____ ft., Finish Open

8. Chief Aquifer 3rd sandstone From _____ ft. to _____ ft.

Others _____

9. Water level -100? ft. rept. _____ 19 _____ above
meas. _____ below

which is _____ ft. above surface

10. Pump: Type Cylinder Capacity 3 1/2 G. M.

Power: Kind Electric Horsepower 3/4

11. Yield: Flow _____ G. M., Pump _____ G. M., Meas., Rept. Est. _____
Drawdown _____ ft. after _____ hours pumping _____ G. M.

12. Use: Dom., Stock, PS., RR., Ind., Irr., Obs. _____
Adequacy, permanence _____

13. Quality G.O.D.D. Temp _____ °F.

Taste, odor, color _____ Sample Yes _____ No _____

Unfit for _____

14. Remarks: (Log, Analyses, etc.) _____

W of
Driller

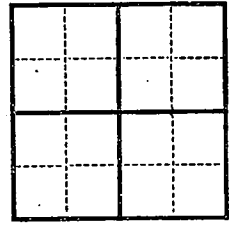

PLANNING BOARD
SOUTH DAKOTA
DEPARTMENT OF
CIVIL ENGINEERING

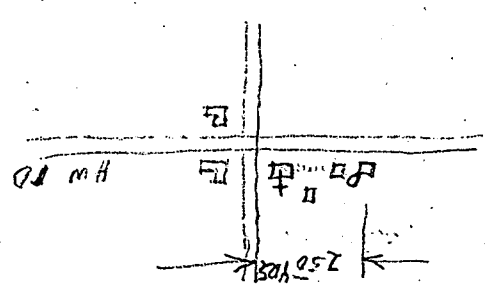

N
↓

