

9-185
(October 1950)

UNITED STATES ^{MISS}
DEPARTMENT OF THE INTERIOR
GEOLOGICAL SURVEY
WATER RESOURCES DIVISION

WELL SCHEDULE

Date April 11, 19 56 Field No. _____
Record by GWP Office No. F-3
Source of data chug

1. Location: State MISS County Clay
Map County

SW 1/4 SW 1/4 sec. 21 T. 20 ^(N) S. R. 13 ^(E) W

2. Owner: Pheba School Address Pheba Miss

Tenant _____ Address _____

Driller G. Simmons Address _____

3. Topography prairie

4. Elevation 275 ft. above MSL BAR below

5. Type: Dug (drilled) driven, bored, jetted _____ 19 48

6. Depth: Rept. 900+ ft. Meas. _____ ft.

7. Casing: Diam. 4 in., to _____ in., Type _____
Depth _____ ft., Finish _____

8. Chief Aquifer Eutaw From _____ ft. to _____ ft.
Others _____

9. Water level -70 ft. ^{rept.} April 11, 19 56 ^{above} 1 sd ^{below}
(poor meas.) which is _____ ft. ^{above} 1 sd ^{below} surface

10. Pump: Type Cylinder Capacity 300 G. 1/2 hr ret

Power: Kind Elec Horsepower _____

11. Yield: Flow _____ G. M., Pump _____ G. M., Meas., Rept. Est. _____
Drawdown _____ ft. after _____ hours pumping _____ G. M.

12. Use: Dom., Stock, PS., RR., Ind., Irr., Obs. School Supply
Adequacy, permanence _____

13. Quality OK Temp 69 1/2 °F. ^{no pump}

Taste, odor, color _____ Sample Yes C1-3 7-11-56
Unfit for _____

14. Remarks: (Log, Analyses, etc.) _____

UNITED STATES
DEPARTMENT OF THE INTERIOR
GEOLOGICAL SURVEY
WATER RESOURCES DIVISION

9-182
(October 1950)

WELL SCHEDULE

Well No. 10-22
Office No. 9
County 22

Still in use 8/67
P.E.G.

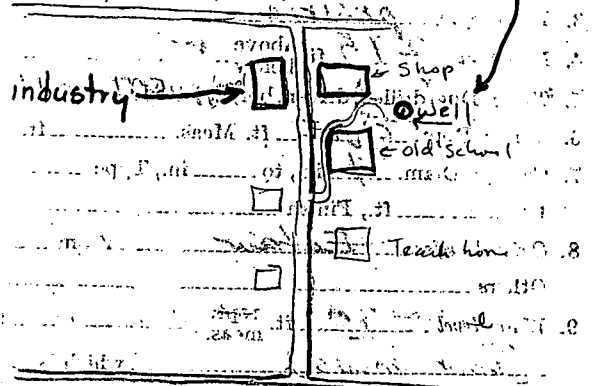
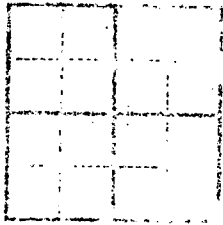

10. Power type
11. Power kind
12. Flow
13. Pump
14. Motor
15. Drive
16. Control
17. Other

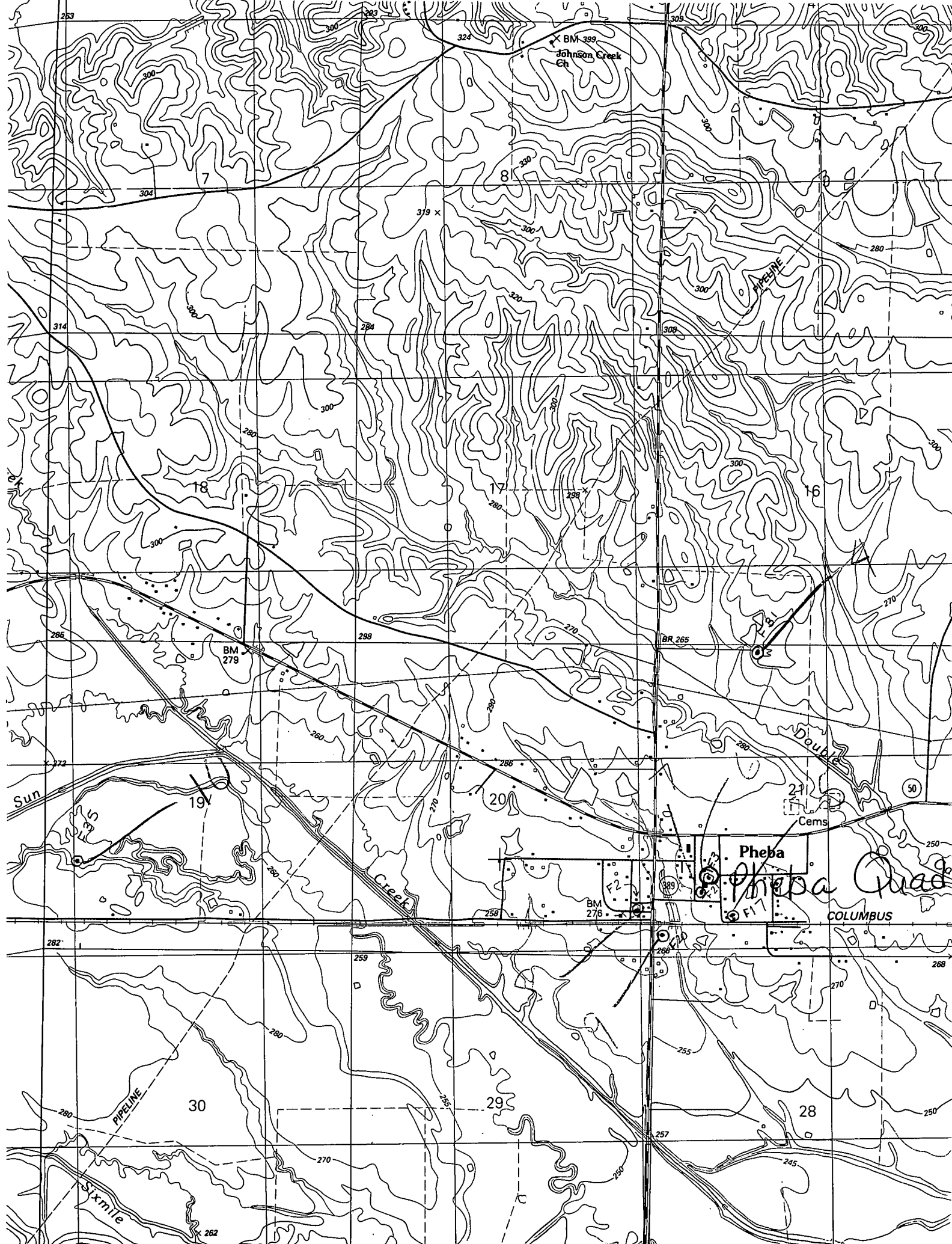

X BM 299
Johnson Creek Ch

ALPINE

DOUGLASS

Sun Creek

Pheba
Pheba Quad

COLUMBUS

Cems

PIPELINE

Sixmile

30

29

28

BM 279

BR 265

BM 276

X 262