

Coded By _____
Checked By _____
Entered By _____
Date _____

U.S. GEOLOGICAL SURVEY
WATER RESOURCES DIVISION
MISSISSIPPI DISTRICT

E-Log No. _____
County 25
Agency _____

WELL RECORD

DATA TAKEN
FROM
PERMIT

Agency Code U S G S Site Id 14 Project No. 54

Station Name 12 S I L L O A M I W A T E R D I S T R I C T Latitude 94 Longitude 104

Lat/Long Ac. 11 S F T H Dist 6=28 State 7=28 County 84 1251 Land Net 13 S W S I E S I 18 T 16 S R 10 4 E 1

Location Map 14= Altitude 164 12184 Met/Meas 17 A L H Accuracy 18 Hydrologic Unit 20=

Agency Use 803 A I O Date Inventoried 711 Station Type J Y Data Type 804

Instru. 805 Remarks 806 Relia. 3 C L H U 2=W X

Date of Construction 21 0 6 / 1 - 1 / 1 9 8 8 Well Use 23 Water Use 24 Primary Aquifer 714 2 1 1 1 E U T W Hole Depth 27

Well Depth 284 1 8 1 5 0 Water Level 304 Water Level Date 31 Method 34 Status 37 Source 33

CONSTRUCTION DATA

R=58 T=A 723#1 Construction Date 60 Contractor 63 Method 65 Finish 66

CONSTRUCTION CASING DATA

R	T	ID	Top/Casing	Bot/Casing	Diameter
<u>76</u>	<u>A</u>	<u>725#1</u>	<u>59#1 77</u>	<u>78 1810</u>	<u>79 110</u>
<u>76</u>	<u>A</u>	<u>725#2</u>	<u>59#1 77</u>	<u>78</u>	<u>79</u>

CONSTRUCTION OPENINGS DATA

R	T	ID	Top/Depth	Bot/Depth	Diameter	Type	Length	Width
<u>82</u>	<u>A</u>	<u>726#1</u>	<u>59#1 83</u>	<u>84 1840</u>	<u>87 16</u>	<u>85</u>	<u>89 140</u>	<u>88 102</u>
<u>82</u>	<u>A</u>	<u>726#2</u>	<u>59#1 83</u>	<u>84</u>	<u>87</u>	<u>85</u>	<u>89</u>	<u>88</u>

CONSTRUCTION LIFT DATA

R=42 T=A 254#1 Lift Type 43 Date 38 Intake 44

Power 45 H.P. 46 Serial No. 49

MISCELLANEOUS OWNER DATA

R=158 T=A 718#1 Date of Ownership 159 Owner Name 161

MISCELLANEOUS OTHER ID DATA

R=189 T=A 736#1 E-Log No. 190 Assigner 191 K I S S I O I S T

MISCELLANEOUS QM DATA

			Date of Measurement	Aquifer Sampled	Temp	Value
R=192	T=A	738#1	1934 / / .	1954 .	196#00010	1974
R=192	T=A	738#2	1934 / / .	1954 .	196#00095	1974
R=192	T=A	738#3	1934 / / .	1954 .	196#000400	1974

MISCELLANEOUS LOGS DATA

			Log Type	Req. Depth	End Depth
R=198	T=A	739#1	1994 .	2004 .	2014 .
R=198	T=A	739#1	1994 .	2004 .	2014 .

MISCELLANEOUS NETWORK DATA *706 = WL, Qul, VSD **

			Req. Year	End Year	Agency Source	Freq.
R=114	T=A	730#1	1154 4 .	1164 4 .	120=A 117# .	1184 .
R=121	T=A	730#2	1154 4 .	1164 4 .	117# .	1184 .

MISCELLANEOUS REMARKS DATA

			Date of Remarks	Remarks
R=183	T=A	311#1	1844 / / .	1854 .

DISCHARGE DATA

			Date	Type	Discharge	Sp. Capacity
R=146	T=A	Pump/Flow 147#1	1484 / / .	703 P R	1504 .	2724

GEOHYDROLOGIC DATA

			Depth Top	Depth Bot.	Unit Id
R=90	T=A	721#1	914 .	924 .	934 .

HYDRAULIC DATA

			Unit Tested
R=98	T=A	790#1	1004 .

DEPARTMENT OF ENVIRONMENTAL QUALITY - OLWR
PUBLIC SUPPLY WELLS PROJECT

GPS LOG

USER NAME(S): MO/AH DATE: 4-14-99

UNIT DEQ #: _____ FILE #: B041417D

HEALTH DEPT. #: 130025-01 ELEV.: ~282

USGS #: D32 OLWR #: GW11158

OWNER: Siloam WA Beasley #8 QUAD: Montpelier

LOCATION: SW SE S 18 T 16S R 4E COUNTY: CLAY

LOCATION DESCRIPTION: well located in fence west of blue
pumphouse. East of West Clay Co. H.S., Right side.

CASING DIAM: _____ PUMP TYPE AND SIZE: Sub

GPS FIELD LOCATION: LAT: 33° 40 54.0 N LONG: 88° 55 19.9 W

GPS CORRECTED: LAT: 33.681417 LONG: 88.922132

REMARKS: GPS At Well

P173

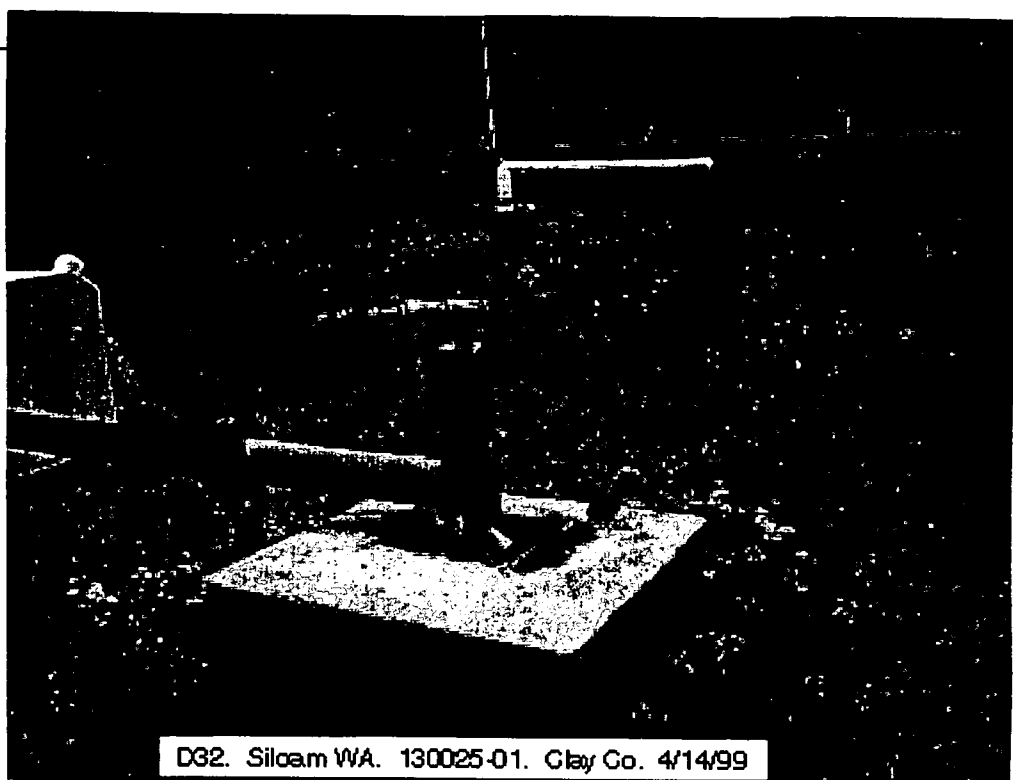

D32. Siloam WA. 130025-01. Clay Co. 4/14/99

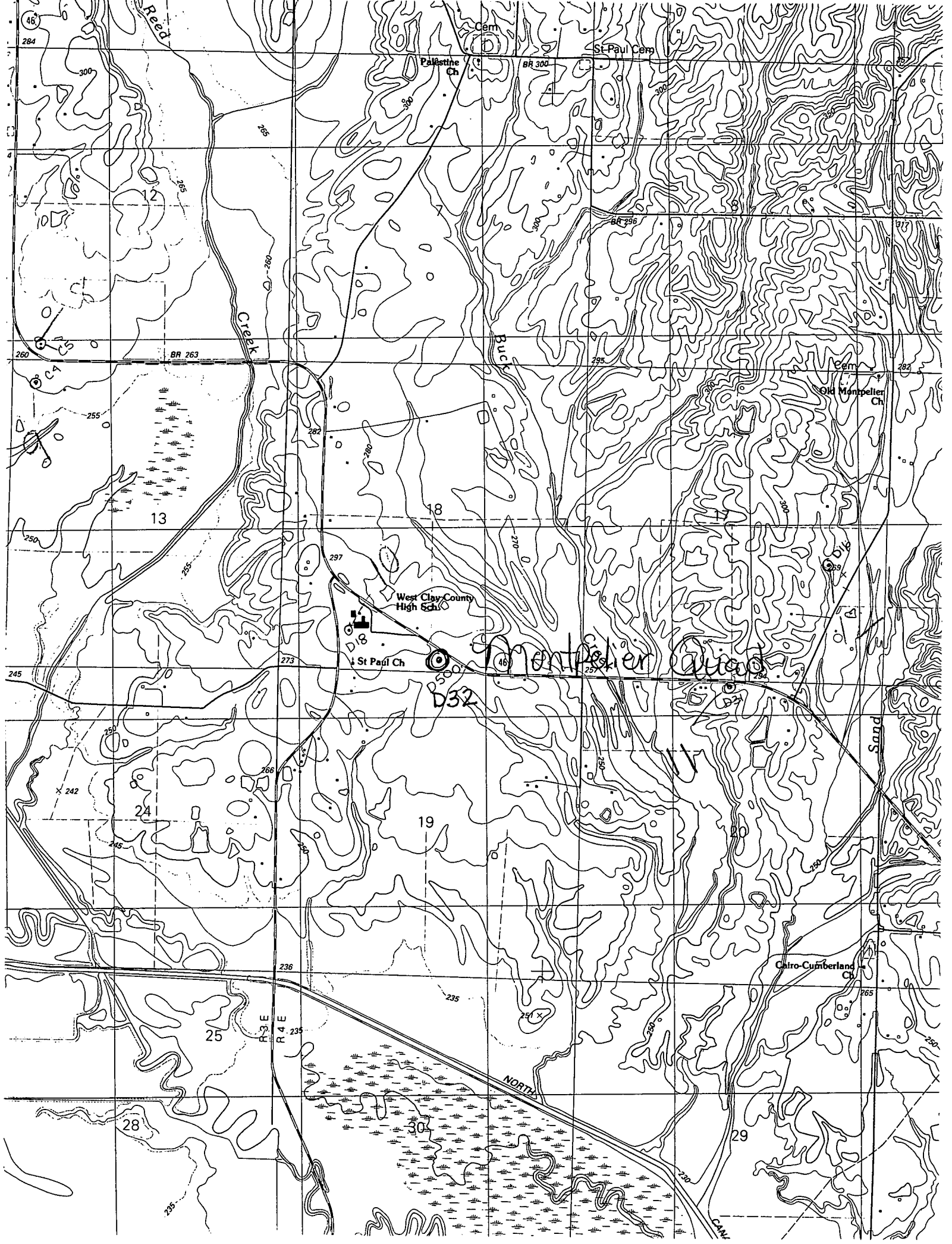

46

284

4

260

250

245

242

245

245

235

Cem

St Paul Cem

Palatine Ch

BR 300

300

265

CLARK CREEK

BR 263

Buck

BR 296

282

280

18

297

West Clay County High Sch

St Paul Ch

D32

Montpelier, Vt.

19

236

25

R3 E
R4 E

28

NORTH

29

Centro-Cumberland Ch

265

29

285

282

Old Montpelier Ch

289

287

280

260

260