

9-185  
(October 1950)

UNITED STATES  
DEPARTMENT OF THE INTERIOR  
GEOLOGICAL SURVEY  
WATER RESOURCES DIVISION

WELL SCHEDULE

Date 10-24-51, 19\_\_\_\_ Field No. \_\_\_\_\_  
Record by Z.S. Office No. D16  
Source of data \_\_\_\_\_

1. Location: State MISS County CLAY

Map

NE 1/4 SE 1/4 sec. 17 T 16 N R 9 

2. Owner: E.N. Gosa Address Cedar Bluff

Tenant \_\_\_\_\_ Address \_\_\_\_\_

Driller \_\_\_\_\_ Address \_\_\_\_\_

3. Topography flat top

4. Elevation 270 ft. above \_\_\_\_\_  
below \_\_\_\_\_

5. Type: Dug, drilled, driven, bored, jetted drilled 19 53

6. Depth: Rept. 271 ft. Meas. \_\_\_\_\_ ft.

7. Casing: Diam. 4 in. to \_\_\_\_\_ in. Type \_\_\_\_\_

Depth \_\_\_\_\_ ft., Finish \_\_\_\_\_

8. Chief Aquifer Ke From \_\_\_\_\_ ft. to \_\_\_\_\_ ft.

Others \_\_\_\_\_

9. Water level 116 ft. rept. \_\_\_\_\_ 19\_\_\_\_ above  
meas. \_\_\_\_\_ below

which is \_\_\_\_\_ ft. above  
below surface

10. Pump: Type w/c Capacity \_\_\_\_\_ G. M.

Power: Kind elec. Horsepower 1/2

11. Yield: Flow \_\_\_\_\_ G. M., Pump \_\_\_\_\_ G. M., Meas., Rept. Est. \_\_\_\_\_

Drawdown \_\_\_\_\_ ft. after \_\_\_\_\_ hours pumping \_\_\_\_\_ G. M.

12. Use: Dom., Stock, PS., RR., Ind., Irr., Obs. \_\_\_\_\_

Adequacy, permanence \_\_\_\_\_

13. Quality \_\_\_\_\_ Temp \_\_\_\_\_ °F.

Taste, odor, color \_\_\_\_\_ Sample Yes \_\_\_\_\_  
No \_\_\_\_\_

Unfit for \_\_\_\_\_

14. Remarks: (Log, Analyses, etc.) Hughes stone on

Highway 46 900 ft. down

stone on left gully in soil.

(1901) 20. 20. 20

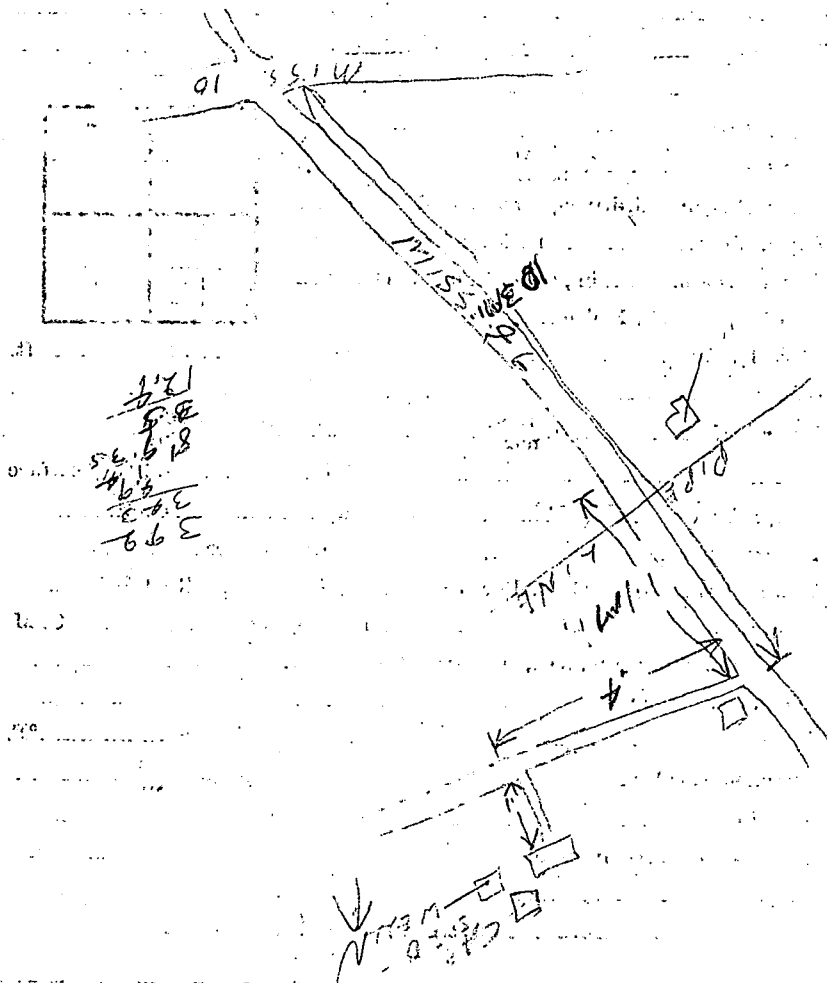

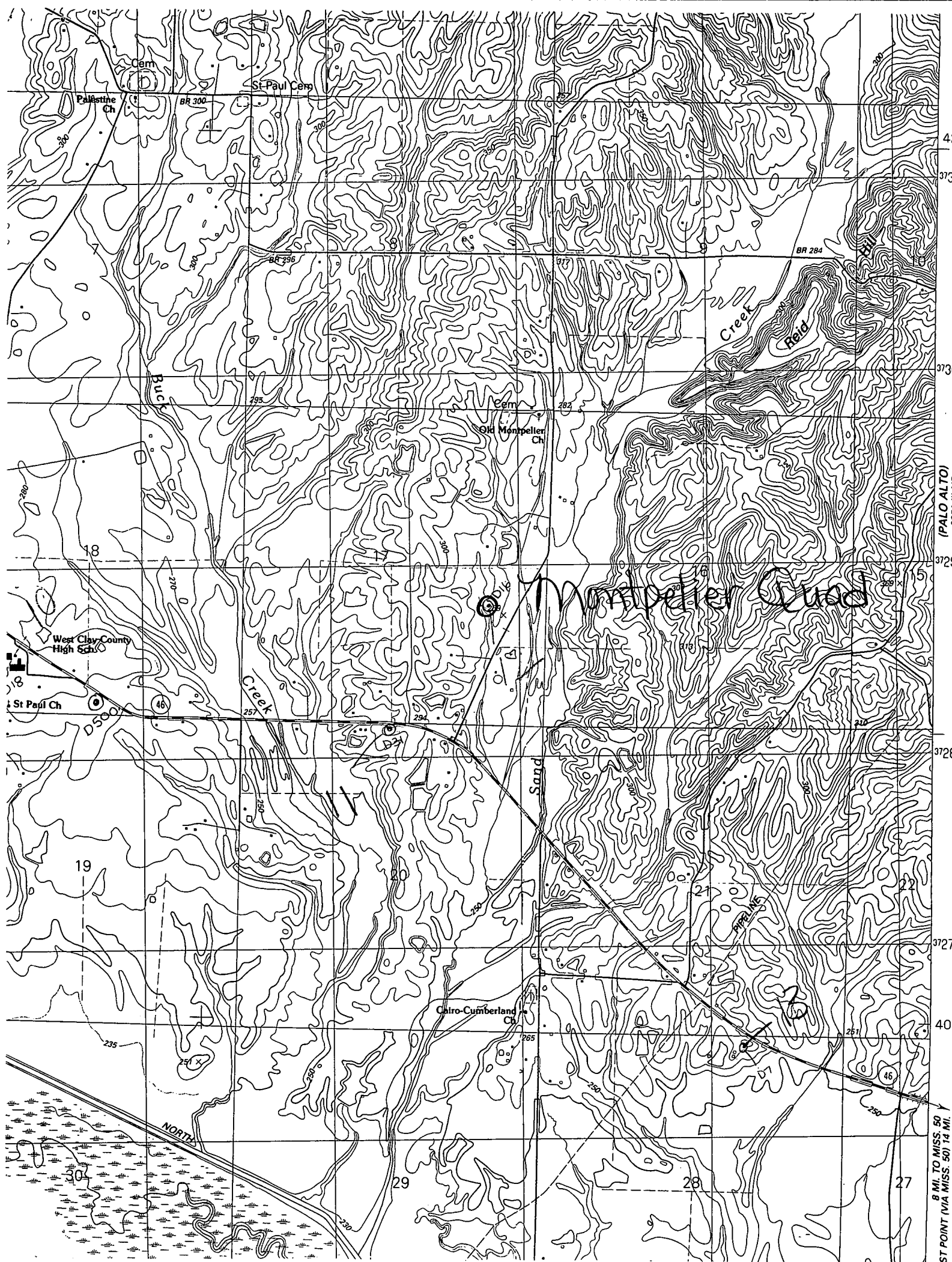

8 MI. TO MISS. 50  
ST. POINT (VIA MISS. 50) 14 MI.