

9-185
(October 1950)

UNITED STATES
DEPARTMENT OF THE INTERIOR
GEOLOGICAL SURVEY
WATER RESOURCES DIVISION

WELL SCHEDULE

Date 3/22, 1957 Field No. _____
Record by J. E. WASSON Office No. E-9
Source of data W. E. WASSON

1. Location: State MISS County CLAY

Map _____

NW $\frac{1}{4}$ SE $\frac{1}{4}$ sec. 31 T. 21 N. R. 13 E. CSW

2. Owner: W. E. WASSON Address 1111 QUERE

Tenant _____ Address _____

Driller _____ Address _____

3. Topography HILL - 100'

4. Elevation 270 ft. above MSL VAR
below _____

5. Type: Dug, drilled, driven, bored, jetted _____ 1950

6. Depth: Rept. 970 ft. Meas. _____ ft.

7. Casing: Diam. 4 in., to _____ in., Type _____

Depth 750 ft., Finish _____

8. Chief Aquifer Ke From _____ ft. to _____ ft.

Others _____

9. Water level 40-40 ft. rept. _____ 19 _____ above
meas. _____ below

which is _____ ft. above
below surface

10. Pump: Type ROD Capacity _____ G. M.

Power: Kind ELEC Horsepower _____

11. Yield: Flow _____ G. M., Pump _____ G. M., Meas., Rept. Est.

Drawdown _____ ft. after _____ hours pumping _____ G. M.

12. Use: Dom., Stock, PS., RR., Ind., Irr., Obs. _____

Adequacy, permanence _____

13. Quality HARD IRON Temp _____ °F.

Taste, odor, color _____ Sample Yes _____
No _____

Unfit for _____

14. Remarks: (Log, Analyses, etc.) _____

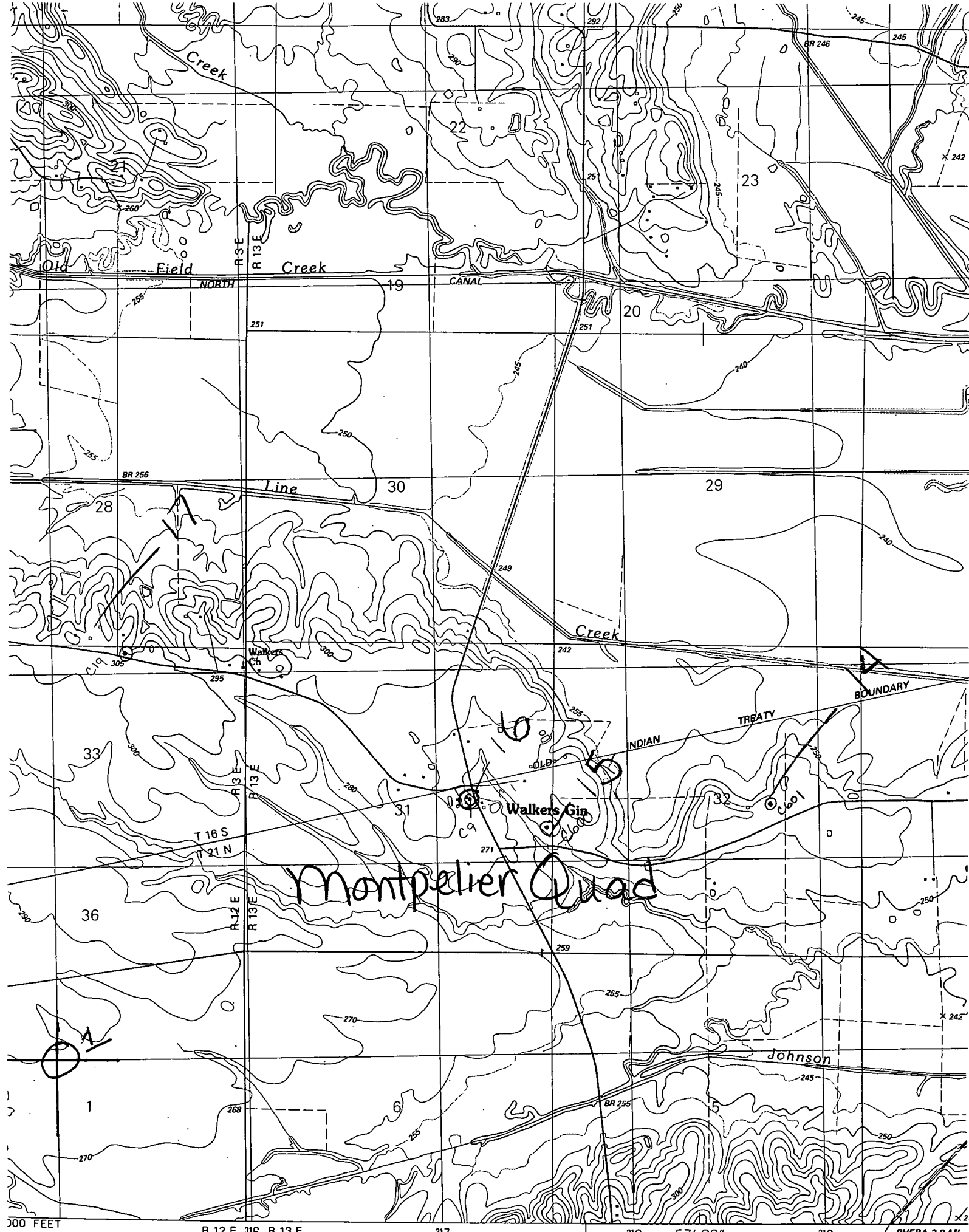

100 FEET

Map prepared by the United States Geological Survey

R 12 E R 13 E

317

318

57' 30"

319

PHEBA 2.8 MI.