

9-185
(October 1950)

UNITED STATES
DEPARTMENT OF THE INTERIOR
GEOLOGICAL SURVEY
WATER RESOURCES DIVISION

well

WELL SCHEDULE

Date 10-22-51, 19. Field No. 37
Record by Z.S. Office No. _____
Source of data J.G. SWEATT SR

1. Location: State MISS County CLAY

Map _____
NW 1/4 NW 1/4 sec. 1 T 16 N 3 E W

2. Owner: CLAY CO. SCHOOLS Address WEST POINT
MONTPELIER

Tenant _____ Address CO. SEAT.
Driller S. M. PONS Address _____

3. Topography _____

4. Elevation _____ ft. above
_____ ft. below

5. Type: Dug, drilled, driven, bored, jetted _____ 19. 07

6. Depth: Rept. 865 ft. Meas. _____ ft.

7. Casing: Diam. 3 in., to _____ in., Type _____
Depth _____ ft., Finish _____

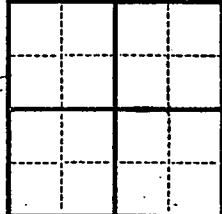

8. Chief Aquifer _____ From _____ ft. to _____ ft.
Others _____

9. Water level 125 ft. rept. _____ 1957 above
_____ below surface
which is _____ ft. above
_____ ft. below surface

10. Pump: Type cyli Capacity _____ G. M.

Power: Kind elect Horsepower 23

11. Yield: Flow _____ G. M., Pump 300 G. M., Meas., Rept. Est. _____
Drawdown _____ ft. after _____ hours pumping _____ G. M.

12. Use: Dom., Stock, PS., RR., Ind., Irr., Obs. School
Adequacy, permanence Not enough

13. Quality OK Temp _____ °F.
Taste, odor, color _____ Sample Yes
 No

Unfit for _____

14. Remarks: (Log, Analyses, etc.) Log started by
teacher here.

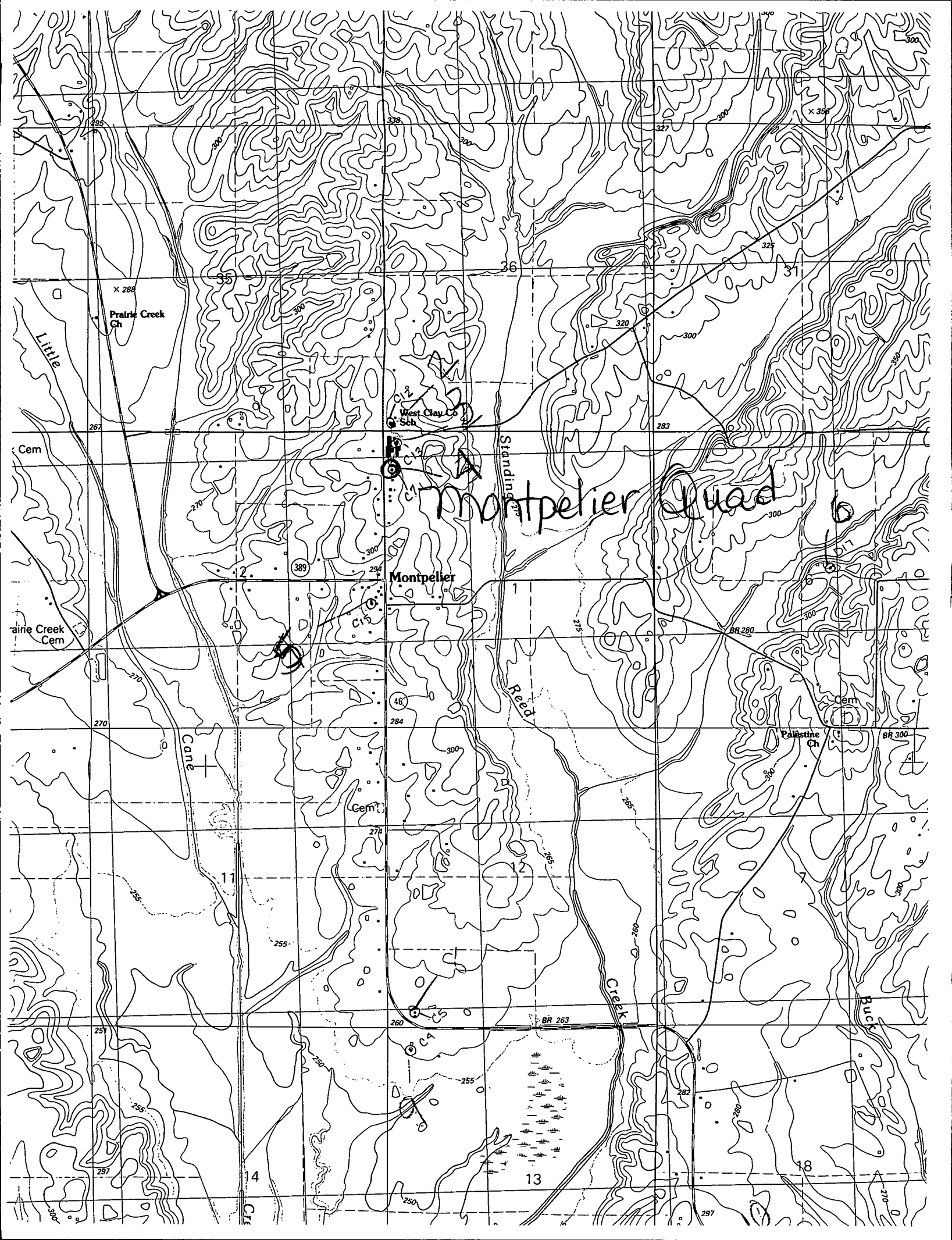

Montpelier Quad

Montpelier

13

4