

260
53
207

will destroyed

9-185
(October 1950)

90
37.2
52.8

UNITED STATES
DEPARTMENT OF THE INTERIOR
GEOLOGICAL SURVEY
WATER RESOURCES DIVISION

WELL SCHEDULE

Date 3/21, 1957 Field No. _____
Record by B E WILSON Office No. C-4
Source of data RAY CLIFT

1. Location: State MISS County CLAY
Map _____

NW 1/4 NW 1/4 sec. 13 T. 16 S. 3 E. MS

2. Owner: RAY CLIFT Address PLESA DET
Tenant _____ Address _____
Driller W TIMMONS Address _____

3. Topography FLAT

4. Elevation 260 ft. above
below

5. Type: Dug, drilled, driven, bored, cased, 1934

6. Depth: Rept. 840 ft. Meas. _____ ft.

7. Casing: Diam. 4 in., to _____ in. Type _____
Depth 21 ft., Finish _____

8. Chief Aquifer Ke From _____ ft. to _____ ft.
Others 52.80 5/12/64

9. Water level -80 ft. rept. 1957 above
meas. below
top of casing which is at ft. above
below surface

10. Pump: Type _____ Capacity _____ G. M.
Power: Kind _____ Horsepower _____

11. Yield: Flow _____ G. M., Pump _____ G. M., Meas., Rept. Est. _____
Drawdown _____ ft. after _____ hours pumping _____ G. M.

12. Use: Dom., Stock, PS., RR., Ind., Irr., Obs. _____
Adequacy, permanence _____

13. Quality _____ Temp _____ °F.
Taste, odor, color _____ Sample Yes
No
Unfit for _____

14. Remarks: (Log, Analyses, etc.) _____

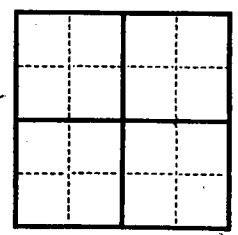

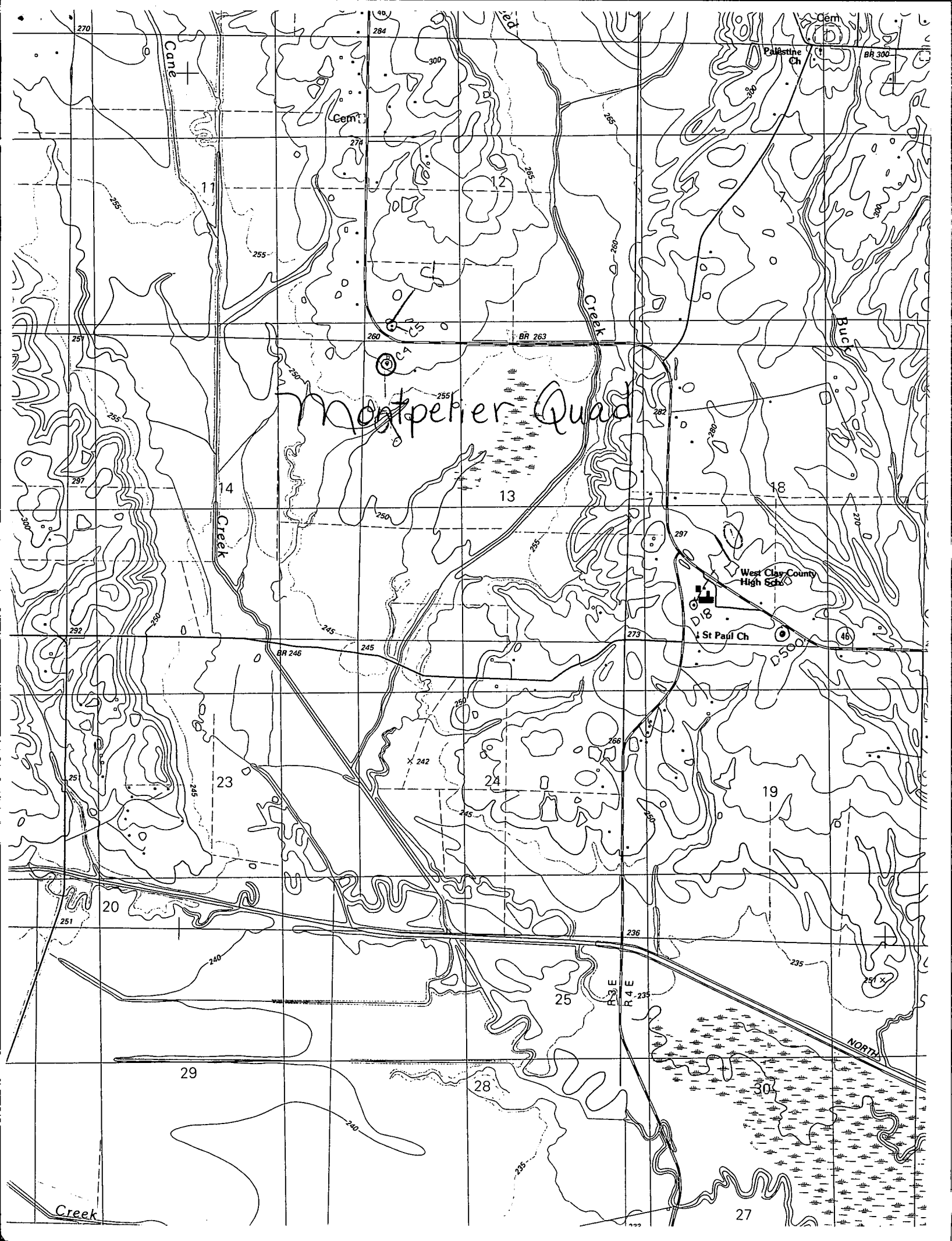

Montpelier Quad

West Clay County High School

St Paul Ch

19

29

28

25

27

NORTH

E
R
R

Cane Creek

Montpelier Creek

Ruck Creek

Creek

Cem.

Palestine Ch

Cem.

11

14

13

23

20

24

18

BR 246

BR 263

BR 300

274

260

245

251

240

284

300

274

260

245

251

240

284

300

274

260

245

251

240

284

300

274

260

245

251

240

284

300

274

260

245

251

240

284

300

274

260

245

251

240

284

300

274

260

245

251

240

284

300

274

260

245

251

240

255

255

250

250

250

250

245

245

245

245

240

240

240

240

240

284

300

274

260

245

251

240

284

300

274

260

245

251

240

284

300

274

260

245

251

240

284

300

274

260

245

251

240

284

300

274

260

245

251

240

284

300

274

260

245

251

240

284

300

274

260

245

251

240

255

255

250

250

250

250

245

245

245

245

240

240

240

240

240

284

300

274

260

245

251

240

284

300

274

260

245

251

240

284

300

274

260

245

251

240

284

300

274

260

245

251

240

284

300

274

260

245

251

240

284

300

274

260

245

251

240

284

300

274

260

245

251

240

255

255

250

250

250

250

245

245

245

245

240

240

240

240

240

284

300

274

260

245

251

240

284

300

274

260

245

251

240

284

300

274

260

245

251

240

284

300

274

260

245

251

240

284

300

274

260

245

251

240

284

300

274

260

245

251

240

284

300

274

260

245

251

240

255

255

250

250

250

250

245

245

245

245

240

240

240

240

240

284

300

274

260

245

251

240

284

300

274

260

245

251

240

284

300

274

260

245

251

240

284

300

274

260

245

251

240

284

300

274

260

245

251

240

284

300

274

260

245

251

240

284

300

274

260

245

251

240

255

255