

WELL SCHEDULE

Flog # 34

U. S. DEPT. OF THE INTERIOR

GEOLOGICAL SURVEY

WATER RESOURCES DIVISION

PUNCHED
JAN 24 1973

MASTER CARD

Record by WTR Source of data driller Obs Date 5/19/70 Map _____

State 28 County (or town) Clay 13

Latitude: 33^{deg} 53^{min} 39^{sec} N Longitude: 08^{deg} 84^{min} 55^{sec} W Sequential number: 1

Lat-long accuracy: 2^{deg} 15^{min} 50^{sec} S 15^{deg} 15^{min} 55^{sec} W

Local well number: 3021AC1515505E Other number: _____ B & H

Local use: 021034 Owner or name: _____

Owner or name: HERNDON SMITH Address: _____

Ownership: (C) County, (F) Fed Gov't, (M) City, Corp or Co, (N) Private, (P) State Agency, (S) Water Dist _____

Use of (A) Air cond, (B) Bottling, (C) Comm, (D) Dewater, (E) Power, (F) Fire, (G) Dom, (H) Irr, (I) Med, (J) P S, (K) Rec, _____

Water: (S) Stock, (T) Instit, (U) Unused, (V) Reppure, (W) Recharge, (X) Desal-P S, (Y) Desal-other, (Z) Other _____

Use of (A) Anode, (D) Drain, (G) Seismic, (H) Heat Res, (I) Obs, (J) Oil-gas, (K) Recharge, (L) Test, (M) Unused, (N) Withdraw, (O) Waste, (P) Destroyed. _____

DATA AVAILABLE: Well data Freq. W/L meas.: _____ Field aquifer char. _____

Hyd. lab. data: _____

Qual. water data; type: _____

Freq. sampling: _____ Pumpage inventory: yes _____ no _____ period: _____

Aperture cards: _____ yes _____

Log data: _____ E

WELL-DESCRIPTION CARD

SAME AS ON MASTER CARD

Depth well: _____ ft 501 Meas. _____ 3

Depth cased: _____ ft 30 Casing type: Steel ; Diam. _____ in 4

Finish: (C) porous concrete, (F) gravel w. concrete, (G) gravel w. (perf.), (H) horiz. gallery, (I) open end, (J) screen, (K) ad. pt., (L) shored, (M) open hole, (N) other _____

Method: (A) air bored, (B) cable, (C) dug, (D) hyd jettied, (E) air rot., (F) reverse percussion, (G) trenching, (H) driven, (I) drive wash, (J) other _____

Date Drilled: 9:7:0 Pump intake setting: _____ ft _____

Driller: HERNDON - TOMAN SHANNON, MISS

Lift (type): (A) air, (B) bucket, (C) cent, (D) jet, (E) multiple, (F) multiple, (G) none, (H) piston, (I) rot, (J) submerg, (K) turb, (L) other _____ Deep _____ Shallow _____

Power (type): (A) diesel, (B) elec, (C) gas, (D) gasoline, (E) hand, (F) gas, (G) wind, (H) H.P. _____ 1/2 Trans. or meter no. _____

Descrip. MP _____ OK (12/89) ft above _____ below LSD, Alt. MP _____

Alt. LSD: _____ 240 Accuracy: _____ topo _____ 4

Water Level _____ ft above _____ below MP; Ft below LSD _____ Accuracy: _____

Date meas: _____ Yield: _____ rpm _____ Method determined _____

Drawdown: _____ ft _____ Accuracy: _____ Pumping period _____ hrs _____

QUALITY OF WATER DATA: Iron _____ ppm _____ Sulfate _____ ppm _____ Chloride _____ ppm _____ Hard. _____ ppm _____

Sp. Conduct _____ K x 10⁶ _____ Temp. _____ °F _____ Date sampled _____

Taste, color, etc. _____

Well No.

Well No. B21

Latitude-longitude _____
N
S
d m s d m s

RECORDED
HYDROGEOLOGIC CARD

SAME AS ON MASTER CARD Physiographic Province: 03 Section: _____

D Drainage Basin: 13E Subbasin: _____

Topo of well site: (D) depression, stream channel, dunes, flat, hilltop, sink, swamp, (C) (E) (F) (R) (K) (L) (S) (T) (U) (V) offshore, pediment, hillside, terrace, undulating, valley flat _____

MAJOR AQUIFER: _____ system series K3 aquifer, formation, group TM

Lithology: _____ Origin: 6 Aquifer Thickness: _____ ft

Length of well open to: _____ ft Depth to top of: _____ ft

MINOR AQUIFER: _____ system series _____ aquifer, formation, group _____

Lithology: _____ Origin: _____ Aquifer Thickness: _____ ft

Length of well open to: _____ ft Depth to top of: _____ ft

Intervals Screened: _____

Depth to consolidated rock: _____ ft Source of data: _____

Depth to basement: _____ ft Source of data: _____

Surficial material: _____ Infiltration characteristics: _____

Coefficient Trans: _____ gpd/ft Coefficient Storage: _____

Perm: _____ gpd/ft; Spec cap: _____ gpm/ft; Number of geologic cards: _____

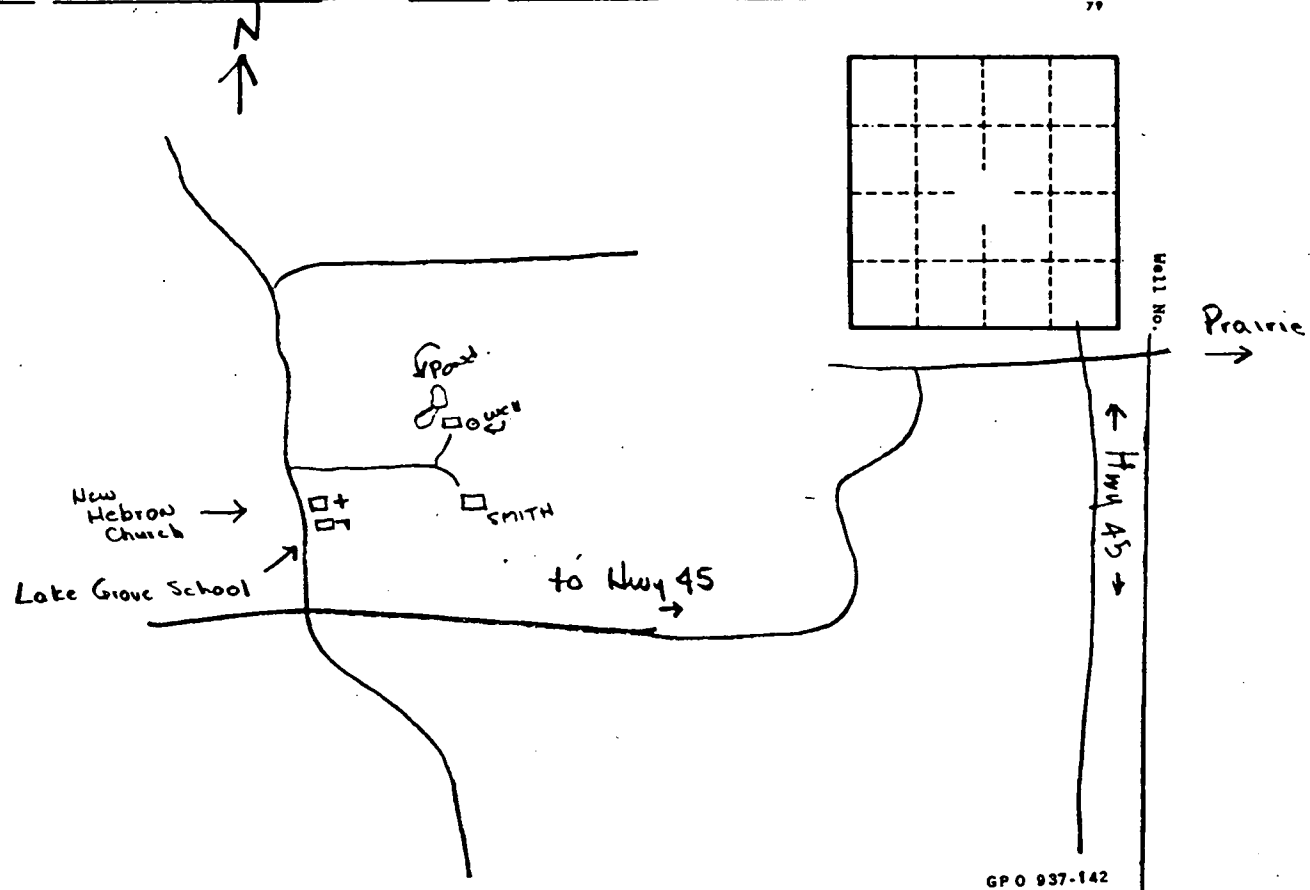

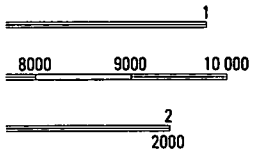
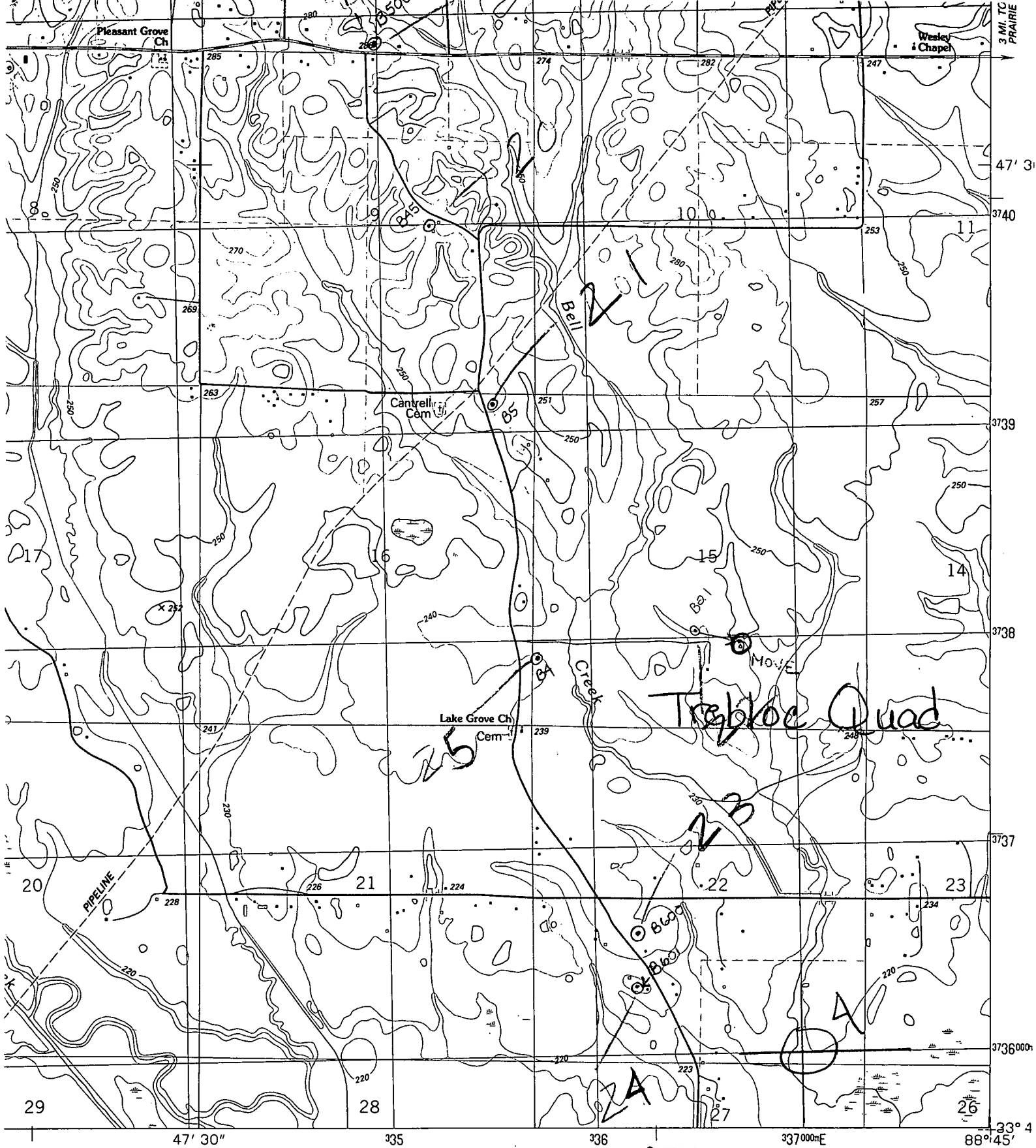

QUADRANGLE LOCATION

● INTERIOR—GEOLOGICAL SURVEY, RESTON, VIRGINIA—1987

ROAD CLASSIFICATION

- Primary highway, hard surface
- Secondary highway, hard surface
- Light-duty road, hard or improved surface
- Unimproved road
- Interstate Route ○ U. S. Route ○ State Route

TREBLOC, MISS.

SEA VAN BURET 15' QUADRANGLE