

9-185  
(October 1950)

UNITED STATES  
DEPARTMENT OF THE INTERIOR  
GEOLOGICAL SURVEY  
WATER RESOURCES DIVISION

WELL SCHEDULE

Date 4 11, 1951 Field No. \_\_\_\_\_  
Record by J. E. WATSON Office No. B-5  
Source of data OWNER COLLECTED

1. Location: State MISSISSIPPI County CHHAY

Map NE 1/4 NE 1/4 sec. 16 T 15 S R 5 S E

2. Owner: J. H. RANDLE Address 121 PARRIS

Tenant \_\_\_\_\_ Address \_\_\_\_\_

Driller R. S. ASBY Address VAN LEE

3. Topography FLAT

4. Elevation 265 ft. above  
below

5. Type: Dug, drilled, driven, bored, jetted 19.50

6. Depth: Rept. 400? ft. Meas. \_\_\_\_\_ ft.

7. Casing: Diam. 4 in., to \_\_\_\_\_ in., Type \_\_\_\_\_

Depth 42 ft., Finish \_\_\_\_\_

8. Chief Aquifer Ke From \_\_\_\_\_ ft. to \_\_\_\_\_ ft.

Others \_\_\_\_\_

9. Water level -30? ft. rept. \_\_\_\_\_ 19 \_\_\_\_\_ above  
meas. \_\_\_\_\_ below

which is \_\_\_\_\_ ft. above  
below surface

10. Pump: Type ROD Capacity \_\_\_\_\_ G. M.

Power: Kind HAND Horsepower \_\_\_\_\_

11. Yield: Flow \_\_\_\_\_ G. M., Pump \_\_\_\_\_ G. M., Meas., Rept. Est.

Drawdown \_\_\_\_\_ ft. after \_\_\_\_\_ hours pumping \_\_\_\_\_ G. M.

12. Use: Dom. Stock, PS., RR., Ind., Irr., Obs.

Adequacy, permanence PLENTY

13. Quality GOOD Temp \_\_\_\_\_ °F.

Taste, odor, color \_\_\_\_\_ Sample  Yes  
 No

Unfit for \_\_\_\_\_

14. Remarks: (Log, Analyses, etc.) \_\_\_\_\_

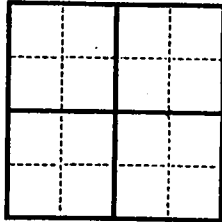

9-185  
(October 1950)

UNITED STATES  
DEPARTMENT OF THE INTERIOR  
GEOLOGICAL SURVEY  
WATER RESOURCES DIVISION

WELL SCHEDULE

Date 4 13, 1957 Field No. \_\_\_\_\_  
Record by R. E. WASSON Office No. B-5  
Source of data OWNER COLONED

1. Location: State MISS County CHAY

Map NE 1/4 NE 1/4 sec. 19 T 15 N R 5 S E

2. Owner: J. H. RANDLE Address PRARIE

Tenant \_\_\_\_\_ Address \_\_\_\_\_  
Driller R. S. ASBY Address VAN LEE

3. Topography HILL

4. Elevation 265 ft. above  
below

5. Type: Dug, drilled, driven, bored, jetted 19 50

6. Depth: Rept. 400? ft. Meas. \_\_\_\_\_ ft.

7. Casing: Diam. 4 in., to \_\_\_\_\_ in., Type \_\_\_\_\_

Depth 42 ft., Finish \_\_\_\_\_

8. Chief Aquifer Ke From \_\_\_\_\_ ft. to \_\_\_\_\_ ft.  
Others \_\_\_\_\_

9. Water level -30? ft. rept. \_\_\_\_\_ 19 \_\_\_\_\_ above  
meas. \_\_\_\_\_ below  
which is \_\_\_\_\_ ft. above surface  
below

10. Pump: Type ROD Capacity \_\_\_\_\_ G. M.  
Power: Kind HAND Horsepower \_\_\_\_\_

11. Yield: Flow \_\_\_\_\_ G. M., Pump \_\_\_\_\_ G. M., Meas., Rept. Est. \_\_\_\_\_  
Drawdown \_\_\_\_\_ ft. after \_\_\_\_\_ hours pumping \_\_\_\_\_ G. M.

12. Use: Dom. Stock, PS., RR., Ind., Irr., Obs. \_\_\_\_\_  
Adequacy, permanence PLENTY

13. Quality GOOD Temp \_\_\_\_\_ °F.  
Taste, odor, color \_\_\_\_\_

Unfit for \_\_\_\_\_ Sample Yes \_\_\_\_\_ No \_\_\_\_\_

14. Remarks: (Log, Analyses, etc.) \_\_\_\_\_

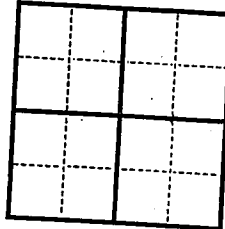

UNITED STATES  
DEPARTMENT OF THE INTERIOR  
GEOLOGICAL SURVEY  
WATER RESOURCES DIVISION

9-123  
October 1950

WEST MOUNTAIN

Field No. \_\_\_\_\_  
Office No. \_\_\_\_\_

\_\_\_\_\_

\_\_\_\_\_

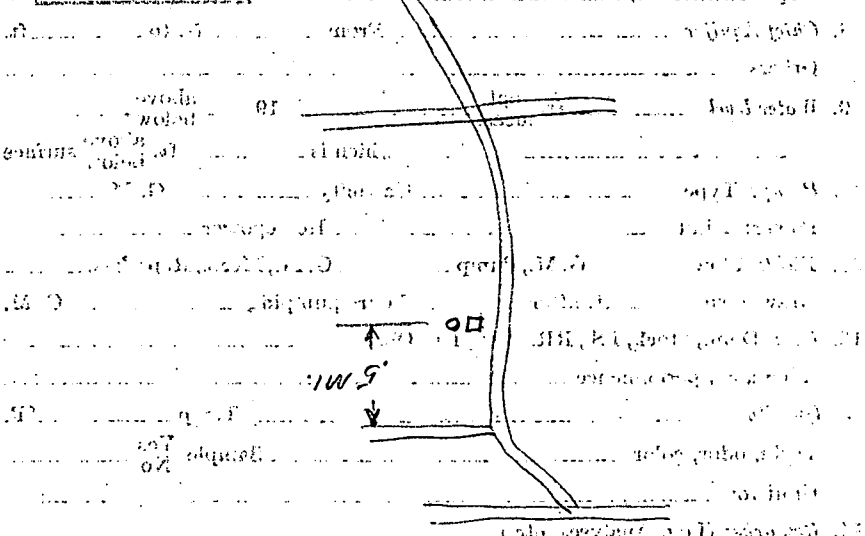
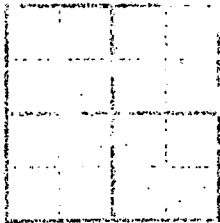

\_\_\_\_\_

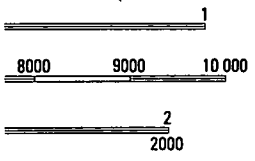
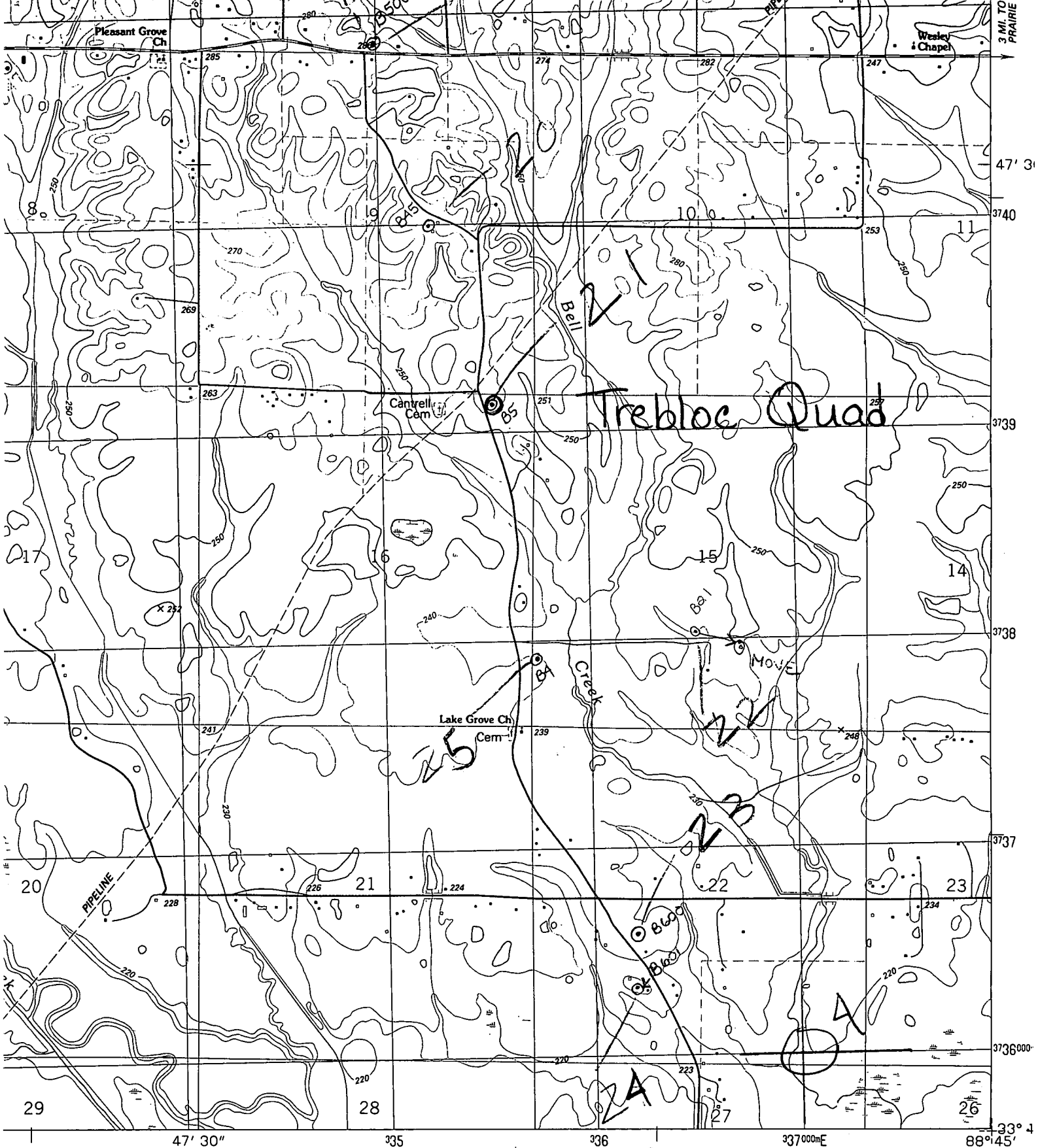

QUADRANGLE LOCATION

● INTERIOR—GEOLOGICAL SURVEY, RESTON, VIRGINIA—1987

**ROAD CLASSIFICATION**

- Primary highway, hard surface .....
- Light-duty road, hard or improved surface .....
- Secondary highway, hard surface .....
- Unimproved road .....
- Interstate Route    ○ U. S. Route    ○ State Route

**TREBLOC, MISS.**  
SEA VAN METER 15' QUADRANGLE