

9-185
(October 1950)

UNITED STATES
DEPARTMENT OF THE INTERIOR
GEOLOGICAL SURVEY
WATER RESOURCES DIVISION

WELL SCHEDULE

Date 7/3, 19 57 Field No. _____
Record by W. E. WATSON Office No. B 4
Source of data OWNER

1. Location: State MISSISSIPPI County CLAY
Map N 1/4 SW 1/4 sec. 15 T 15 N R 5 E
2. Owner: L. E. WATSON Address 1111 PRORIE
Tenant _____ Address _____
Driller G. S. MARTIN Address _____
3. Topography FLAT
4. Elevation 240 ft. above below
5. Type: Dug drilled driven bored jetted 1936
6. Depth: Rept. 460 ft. Meas. _____ ft.
7. Casing: Diam. 4 in., to _____ in., Type _____
Depth 84 ft., Finish _____
8. Chief Aquifer Ke From _____ ft. to _____ ft.
Others _____
9. Water level -20 ft. above below
meas. _____ 19 _____ which is _____ ft. above below surface
10. Pump: Type ROD Capacity _____ G. M.
Power: Kind HAND Horsepower _____
11. Yield: Flow _____ G. M., Pump _____ G. M., Meas., Rept. Est. _____
Drawdown _____ ft. after _____ hours pumping _____ G. M.
12. Use: Dom., Stock, PS., RR., Ind., Irr., Obs. _____
Adequacy, permanence PLENTY
13. Quality _____ Temp. _____ °F.
Taste, odor, color _____ Sample Yes No
Unfit for _____
14. Remarks: (Log, Analyses, etc.) _____

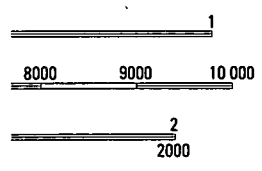
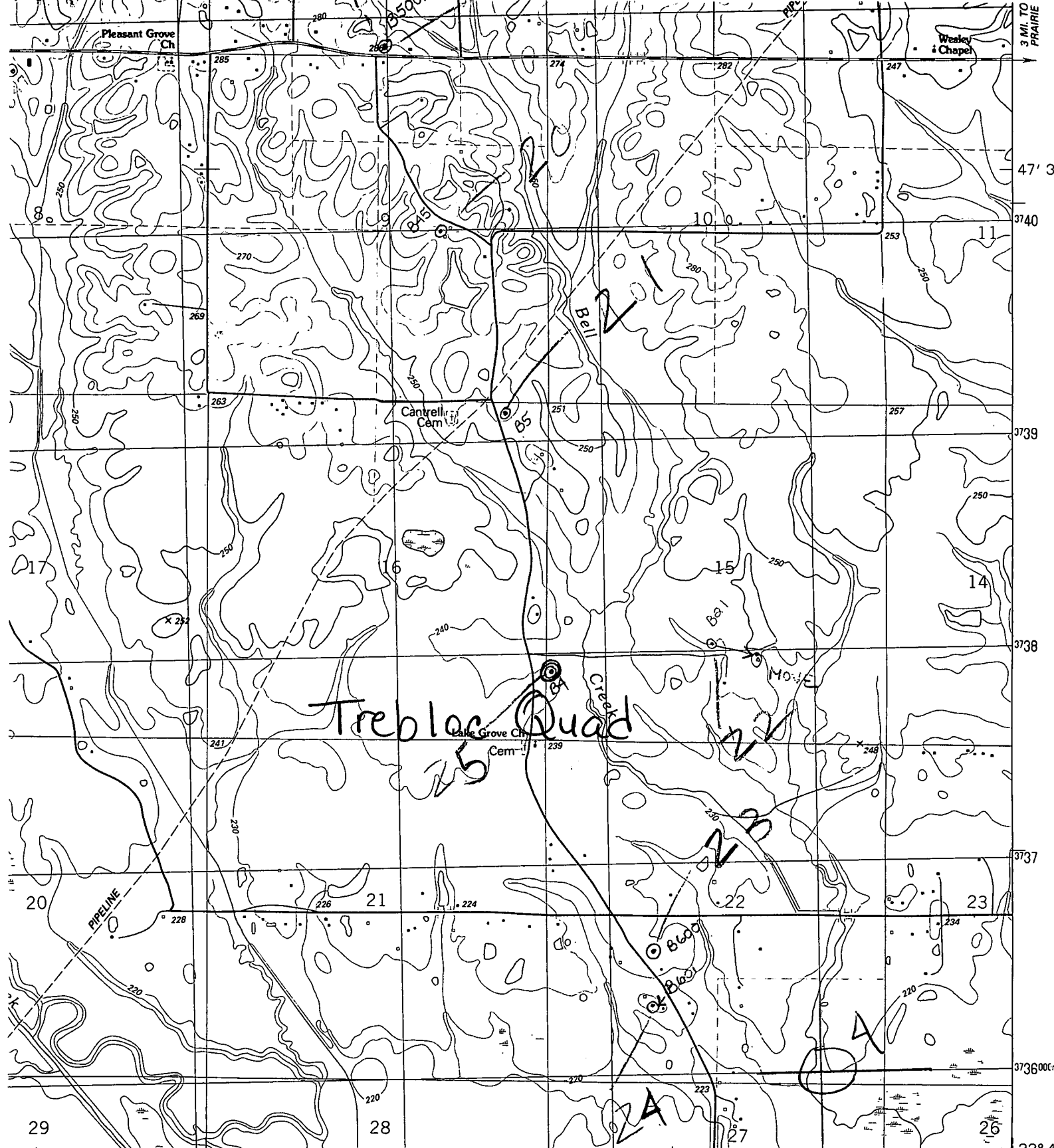

QUADRANGLE LOCATION

● INTERIOR—GEOLOGICAL SURVEY, RESTON, VIRGINIA—1987

ROAD CLASSIFICATION

- Primary highway, hard surface
- Secondary highway, hard surface
- Light-duty road, hard or improved surface
- Unimproved road
- Interstate Route ○ U. S. Route ○ State Route

TREBLOC, MISS.
SEA VAN STREET 15' QUADRANGLE