

9-185
(October 1950)

UNITED STATES
DEPARTMENT OF THE INTERIOR
GEOLOGICAL SURVEY
WATER RESOURCES DIVISION

WELL SCHEDULE

Date 3/22, 1957 Field No. _____
Record by BEWASSON Office No. A-3
Source of data R.H. BEAN

1. Location: State MISS County CLAY

Map NE
SE 1/4 sec. 23 T 15 S R 4 E SW

2. Owner: R.H. BEAN Address RT 1 WEST POINT

Tenant _____ Address _____

Driller W. S. STANBOND Address _____

3. Topography LOW HILL

4. Elevation 270 ft. above MSL
below _____

5. Type: Dug, drilled, driven, bored, jetted _____ 19 _____

6. Depth: Rept. 420 ft. Meas. _____ ft.

7. Casing: Diam. 4 in., to _____ in., Type _____
Depth 42 ft., Finish _____

8. Chief Aquifer Ke From _____ ft. to _____ ft.
Others _____

9. Water level -20 ft. rept. 19 _____ above
meas. below _____
which is _____ ft. above
below surface

10. Pump: Type RDD Capacity _____ G. M.

Power: Kind ELE Horsepower _____

11. Yield: Flow _____ G. M., Pump _____ G. M., Meas., Rept. Est. _____

Drawdown _____ ft. after _____ hours pumping _____ G. M.

12. Use: Dom., Stock, PS., RR., Ind., Irr., Obs. _____
Adequacy, permanence _____

13. Quality GOOD Temp _____ °F.

Taste, odor, color _____ Sample Yes
No

Unfit for _____

14. Remarks: (Log, Analyses, etc.) _____

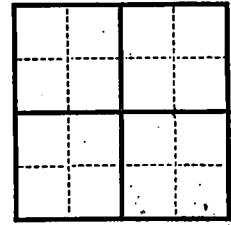

9-185
(October 1950)

UNITED STATES
DEPARTMENT OF THE INTERIOR
GEOLOGICAL SURVEY
WATER RESOURCES DIVISION

WELL SCHEDULE

Date 3/22, 1957 Field No. _____
Record by B E W A S S O N Office No. A-3
Source of data R. H. BEAN

1. Location: State MISS County CLAY

Map NE
SE 1/4 sec. 23 T 15 S R 4 E

2. Owner: R. H. BEAN Address Rt 1 WEST POINT

Tenant _____ Address _____

Driller W. SIMMONS Address _____

3. Topography LOW HILL

4. Elevation 270 ft. above MSL
below _____

5. Type: Dug, drilled, driven, bored, jetted _____ 19 _____

6. Depth: Rept. 220 ft. Meas. _____ ft.

7. Casing: Diam. 4 in., to _____ in., Type _____

Depth 42 ft., Finish _____

8. Chief Aquifer Ke From _____ ft. to _____ ft.

Others _____

9. Water level -20 ft. rept. _____ 19 _____ above
meas. _____ below

_____ which is _____ ft. above
below surface

10. Pump: Type RDD Capacity _____ G. M.

Power: Kind ELE Horsepower _____

11. Yield: Flow _____ G. M., Pump _____ G. M., Meas., Rept. Est. _____

Drawdown _____ ft. after _____ hours pumping _____ G. M.

12. Use: Dom., Stock, PS., RR., Ind., Irr., Obs. _____

Adequacy, permanence _____

13. Quality GOOD Temp _____ °F.

Taste, odor, color _____ Sample Yes
No

Unfit for _____

14. Remarks: (Log, Analyses, etc.) _____

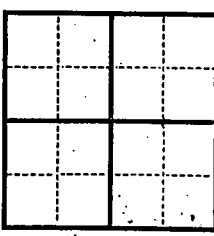

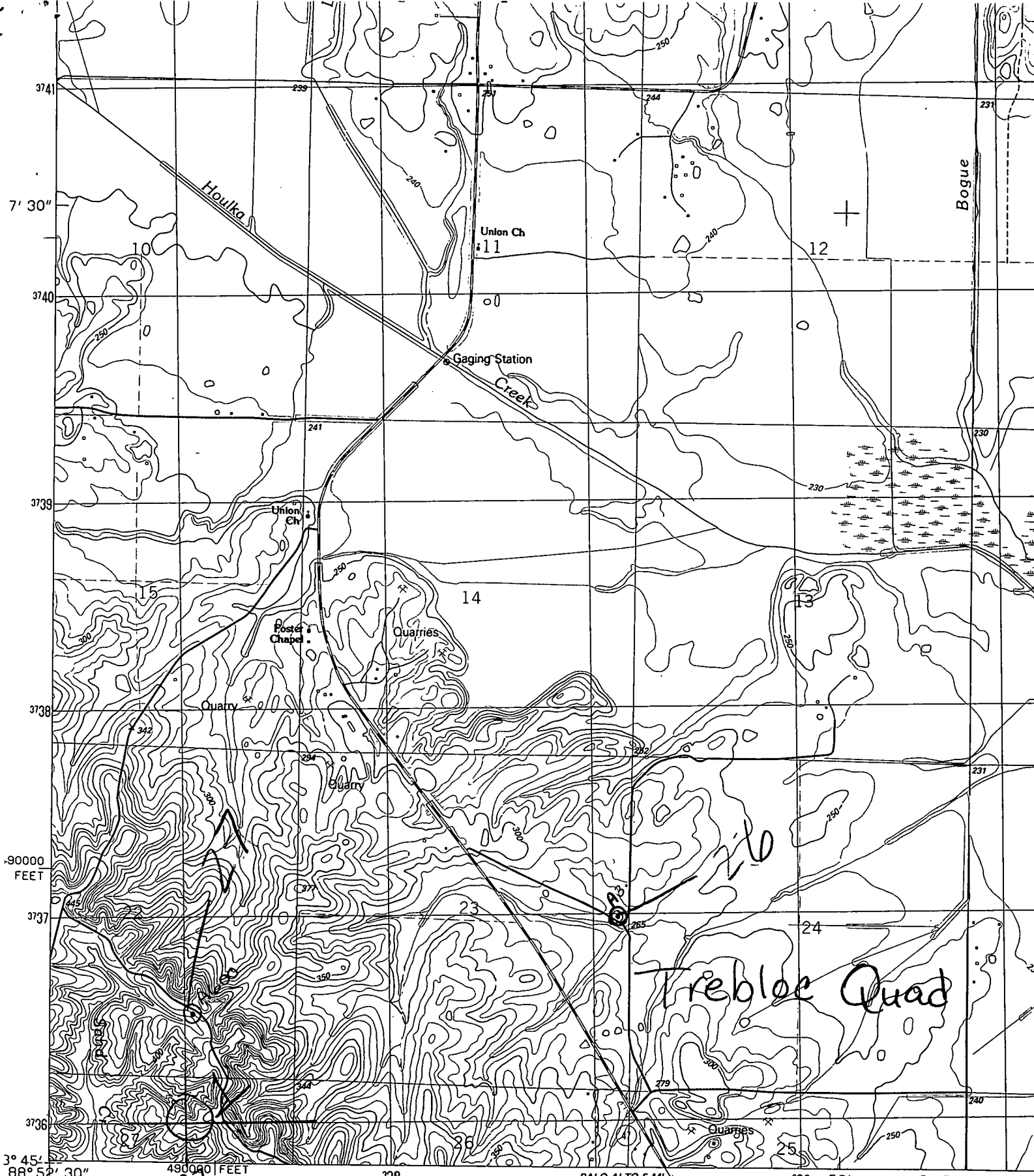

Produced by the United States Geological Survey

Control by USGS and NOS/NOAA

Topography by photogrammetric methods from aerial photographs taken 1955. Revised from aerial photographs taken 1983
 Field checked 1986. Map edited 1987

Projection and 10,000-foot grid ticks: Mississippi coordinate system, east zone (transverse Mercator)
 1000-meter Universal Transverse Mercator grid, zone 16
 1927 North American Datum

PALO ALTO 5 MI.
 13 MI. TO MISS. 50

