

No Driller's Log

# TRANSMITTED FOR ADP

Recorded by WTO  
Date 12/24/86  
Agency USGS

U.S. GEOLOGICAL SURVEY  
WATER RESOURCES DIVISION  
MISSISSIPPI DISTRICT

Well No. 028  
E-Log No. \_\_\_\_\_  
County CLAIBORNE

## WELL RECORD

PATTISON WA  
McBride Quad  
DOH # 110027-01  
GW 14457

GEN SITE DATA

Site Id 315002090461902 R=0\* T=A\* 2=W\* Data relab. 3=C\* U

Dist 6=28\* State 7=28\* Co. 8=0211\* Lat. Long. 9=315002\* 10=0904619\* 370  
SE/NE/SE

Well NO 12=00281\* NE Location 13=NESEES12T10N R04E\* Alt. 16=375\*

Hyd. Unit (OWDC) 20=08060203\* Date 21=1986108119\* (YYYYMMDD) 17=M\*

Agency Use 803=01\* Well Use 23=W\* Water Use 24=P\* Hole depth 27=10111\* Well depth 28=1960\*

WL 30=2691\* Date 31=1986108119\* Source 33=D\*

Project No. 5=

LIFT

R=42\* T=A\* 254#1\* Date 38=1986108119\* Lift Type 43=T\* Intake 44=

Power Type 45=E\* H.P. 46=60\*

CONSTR.

R=58\* T=A\* 723#1\* Date 60=1986108119\* Orig 63=064\* Name LAYNE

Method 65=H\* Finish 66=G\* Remarks \_\_\_\_\_

CASING

R=76\* T=A\* 725#1\* 59#1\* Top csng 77# 0\* Bot. csng 78=905\* Diam. 79# 10\*

R=76\* T=A\* 725#2\* 59#1\* Top csng 77# 855\* Bot. csng 78=910\* Diam. 79# 16\*

OPENINGS

R=82\* T=A\* 726#1\* 59#1\* Top 83# 910\* Bottom 84=960\* Type 85=S\*

Diam. 87# 6\* Size 88=

R=82\* T=A\* 726#2\* 59#1\* Top 83#  Bottom 84= Type 85=

87= 88=

AQUIFERS

R=90\* T=A\* 721#1\* Top 91=880\* Bot 92=980\* Unit Id 93=12ZCITHL\*

R=90\* T=A\* 721#2\* Top 91= Bot 92= Unit Id 93=

HYDRANTS

R=98\* T=A\* 99#1\* Unit tested 100= 103=

R=105\* T=A\* 99#1\* Test No. 106= 107= Transmissivity (gal/d)/ft \_\_\_\_\_

108= Hydraul. cond. (gal/d)/ft<sup>2</sup> \_\_\_\_\_ 110= Storage coeff. Boundaries \_\_\_\_\_

ANAL. R=114\* T=A\* 706- | | | | \* Year 115# | | | | | \* 117- | | | | \* 120- | | | | \*

R=121\* T=A\* Yr Begin 115# | | | | | \* Network 257# | | | | \*

YIELD R=146\* T=A\* Flow/Pumped (circle one) 147#1\* 148- | | 9 | 8 | 6 | 1 | 0 | 8 | 1 | 1 | 9 | \* 150- | | 3 | 5 | 0 | | | \*  
Q/S 272- | | | | | | \* V

OWNER R=156\* T=A\* 718#1\* Date 159# | | 9 | 8 | 6 | 1 | 0 | 8 | 1 | 1 | 9 | \* Owner No. Well # 3  
Owner 161# P A T T I S O N W . A I | | | | | | | | | | \*

OTHER -ID R=189\* T=A\* 736#1\* E-Log No. 190# 224\* 191- M I S S I O I S T \*

FIELD OW R=192\* T=A\* 738#1\* Date 193# | | | | / | | / | | | \* Temp 196#00010\* 197- | | | | | \*  
R=192\* T=A\* 738#2\* Date 193# | | | | / | | / | | | \* Cond 196#00095\* 197- | | | | | \*  
R=192\* T=A\* 738#3\* Date 193# | | | | / | | / | | | \* pH 196#00400\* 197- | | | | | \*

LOGS R=198\* T=A\* 739#1\* Log 199# D\* Top 200- | | | | 0 | | \* Bot 201- | | 0 | | | | \*  
R=198\* T=A\* 739#2\* 199# E\* 200- | | | | 20 | | \* 201- | | 0 | 0 | 2 | | \*

Remarks: R=183# 311- | | | | / | | / | | | \*

184:

Encountered	From	To
Top Soil	0'	3'
White Clay	3'	10'
Red & White Sand	10'	94'
Clay (Hard)	94'	151'
Sand & clay streaks	151'	185'
Clay	185'	415'
Sand	415'	443'
Shale (Hard) & Sand streaks	443'	541'
Sand	541'	568'
Sand & Shale streaks	568'	707'
Sand	707'	727'
Shale (Hard) & Sand streaks	727'	875'
Sand	875'	980'
Shale & Sand streaks	980'	1011'

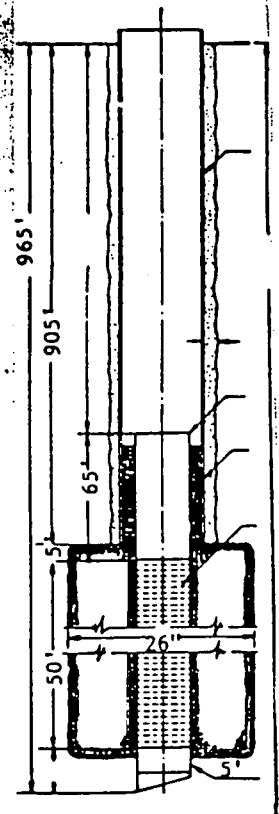

400

DEPARTMENT OF ENVIRONMENTAL QUALITY - OLWR  
PUBLIC SUPPLY WELLS PROJECT

GPS LOG

USGS #: 00028 HEALTH DEPT. #: 110027-01 OLWR #: GL-14457

OWNER: Pattison Com. Water Assoc. COUNTY: CLAIRBORNE

LOCATION: \_\_\_\_\_

QUAD: Mcbride ELEV: \_\_\_\_\_

GPS FIELD LOCATION: LAT: 31.84826 LONG: 90.77154

LOCATION DESCRIPTION: From intersection of State Hy 547 + MT Pleasant Road, 1 mile North on MT. Pleasant Road, east side of Road.

CASING DIAMETER: \_\_\_\_\_ PUMP TYPE AND H.P.: Sub

USER NAME(S) PP + RLB DATE: 2-10-2005 PICTURE #: \_\_\_\_\_

REMARKS: Tagged  
\_\_\_\_\_  
\_\_\_\_\_  
\_\_\_\_\_

DEPARTMENT OF ENVIRONMENTAL QUALITY - OLWR  
PUBLIC SUPPLY WELLS PROJECT

GPS LOG

USER NAME(S): Richard Ingram DATE: 6-16-98

UNIT DEQ #: OPC/GWPPB FILE #: \_\_\_\_\_

HEALTH DEPT. #: 0110027-01 ELEV. 370?

USGS #: 028 OLWR #: GW14457

OWNER: East Pattison W/A QUAD: McBride

LOCATION: SF/NE/SE S 12 T 10N R 4E COUNTY: Clatsop

LOCATION DESCRIPTION: \_\_\_\_\_

CASING DIA: \_\_\_\_\_ PUMP TYPE & SIZE: \_\_\_\_\_

GPS FIELD LOCATION: LAT. 31.848172 LONG. 90.771461

\*GPS CORRECTED LOCATION: LAT. 31°50'53.42" LONG. 90°46'17.26"

REMARKS: 1.1 mi. N of Hwy. 547 on W side of  
Mt. Pleasant Rd. across from Mt.  
Pleasant Baptist Church

NOTE: position taken  $\approx$  40' W of well due  
to locked fence

MSDH well tag # not verified

\* real-time, corrected and un-corrected data collected

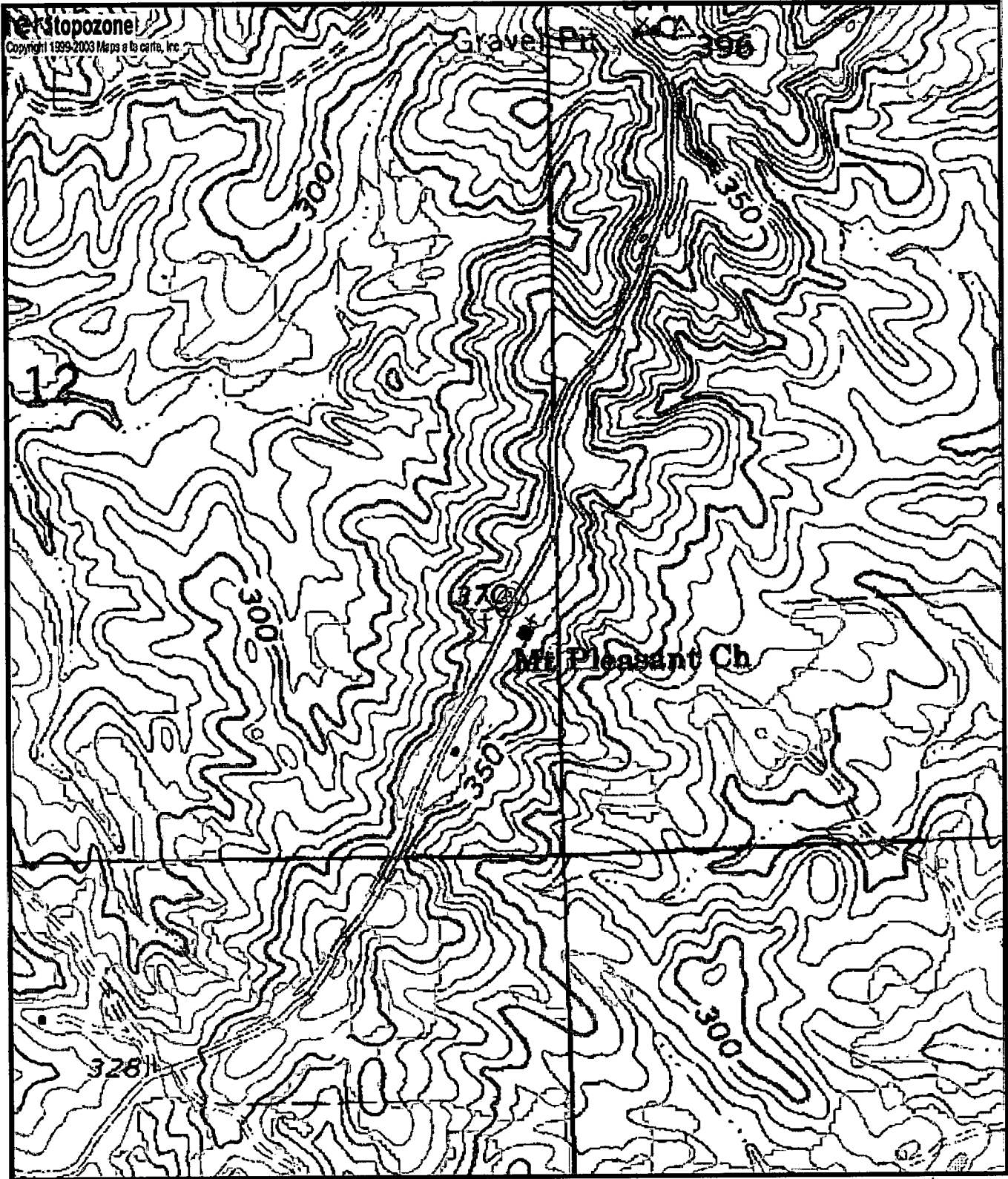

0110027-01  
 Gw14457  
 φ28

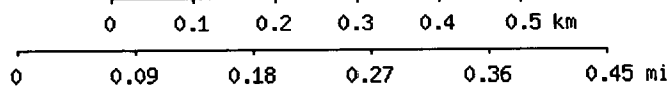

Map center is 31° 50' 54"N, 90° 46' 17"W (WGS84/NAD83)  
**McBride** quadrangle  
 Projection is UTM Zone 15 NAD83 Datum

M=0.884  
 G=1.176