

**WELL SCHEDULE
FOR
THE OFFICE OF LAND AND WATER RESOURCES**

Fips: 21

Well: L83

Log No: _____

Recorded by: PPhillips Data Source: Driller's log Date: 5/20/99

County: Claiborne Permit No.: GW15298 DOH No.: 110004-03

Quad: Red Lick Elevation: 256

1/4: _____ 1/4: _____ 1/4: IRR 1/4: IRR Sec.: 20 T: 10N R: 2E

Plotted on quad?: _____ In field? _____ From drillers log? _____ From permit? _____

Latitude: 31° 51' 45.65" Longitude: 90° 58' 31.30" GPS? From quad? _____

Primary Aquifer: CTHL (MOCN) Secondary Aquifer: _____

Use: WA Well status: _____ Local Well Name: _____

Owner: Pattison Community Water Association

Date completed: 2/9/98 Driller: Griner Drilling Well depth: 260' Hole depth: 300'

Pump type: Submersible Power type: Electric Pump capacity: 300 gpm

Screen interval: 220' to 260' Screen length: 40 Screen diameter: 8"

Screen interval: _____ Screen length: _____ Screen diameter: _____

Casing interval: 0' to 210' Casing length: 210' Casing diameter: 12"

Casing interval: 160' to 220' Casing length: 60' Casing diameter: 8"

Type of logs: _____ Log interval: _____

Initial water level(s): _____ Date: _____ Measuring point description: _____

Water Quality Data? _____ Source: _____ Reliability: _____

Water Level Data? _____ Source: _____ Reliability: _____

Pump Test Data? _____ Source: _____ Reliability: _____

Water Use Data? _____ Source: _____ Reliability: _____

Water level data

This area for location map and notes

?? Pattison WA. 110004-03. Claiborne Co. 10-2001

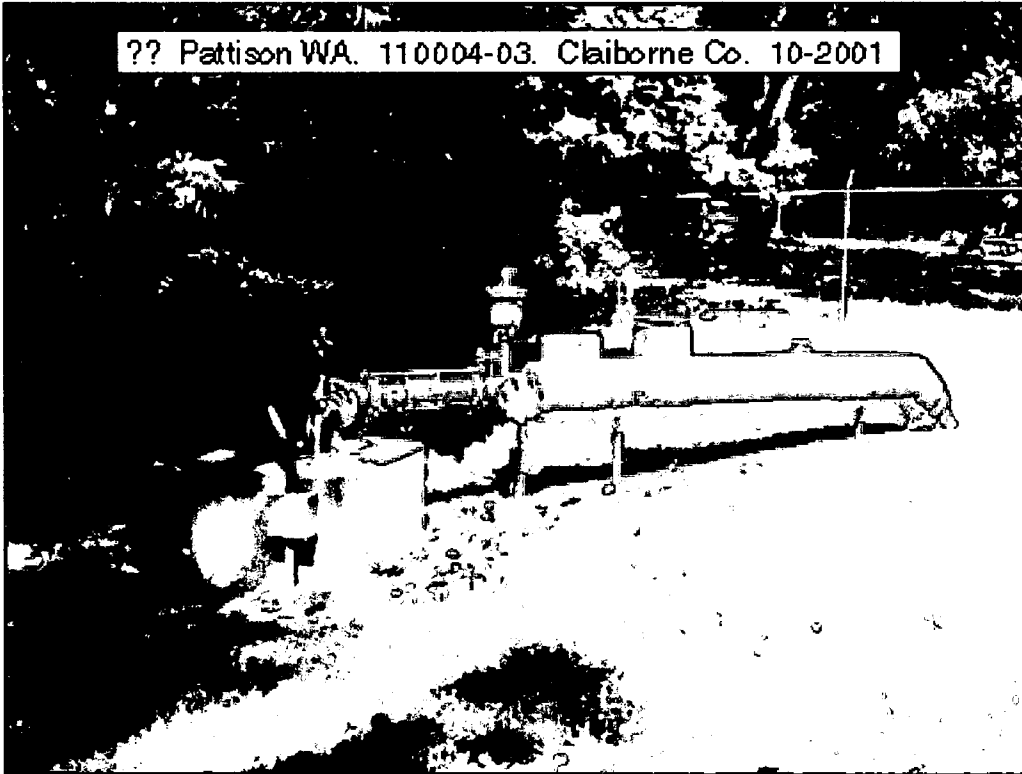

31.86269
-90.97535

DEPARTMENT OF ENVIRONMENTAL QUALITY - OLWR
PUBLIC SUPPLY WELLS PROJECT

GPS LOG

USGS #: L0083 HEALTH DEPT. #: 110004-03 OLWR #: GW-15298

OWNER: Pattison Com. Water Assoc COUNTY: CLaiborne

LOCATION: _____

QUAD: Red Kick ELEV: _____

GPS FIELD LOCATION: LAT: 31.86277 LONG: 90.97541

LOCATION DESCRIPTION: Phone 601 437-3339
Permit 31 51 46 90 58 34

437-3339 362-8683 Mitchell 601-437 8738

437-8184 Pattison James Stokert
+ City Hall 437-3761 Norm Lorman Fire Dept

CASING DIAMETER: 12" PUMP TYPE AND H.P.: _____

USER NAME(S) RLB+ PP DATE: Feb 10-2005 PICTURE #: _____

REMARKS: From Intersection of Hwy 61 and Woodvine Road (@ Russum),
go east on Woodvine Road For 2 Miles. Wells are on
the north side of Road.
Tagged ✓

DEPARTMENT OF ENVIRONMENTAL QUALITY - OLWR-
PUBLIC SUPPLY WELLS PROJECT

GPS LOG

USER NAME (S): RLB + DC DATE: 10-17-2001

UNIT DEQ #: _____ FILE #: _____

HEALTH DEPT. #: 110004-03 ELEVATION: _____

USGS #: L083 OLWR #: MS-GW-15298

OWNER: Pattison W.A. QUAD: Red Lick

LOCATION: _____ S ~~2~~²⁰ T 10N R 2E COUNTY CLARBORNE

LOCATION DESCRIPTION: Well on left side of facility, from road. Other well is also unused.

CASING DIA: ~~8~~ 12" PUMP TYPE & SIZE: Sub.

GPS FIELD LOCATION: LAT. 31.86269 LONG. -90.97535

GPS CORRECTED LOCATION: LAT. _____ LONG. _____

REMARKS: GPS @ well

Plotted

DEPARTMENT OF ENVIRONMENTAL QUALITY - OLWR
PUBLIC SUPPLY WELLS PROJECT

GPS LOG

USER NAME(S): R. Ingram DATE: 6/16/98

UNIT DEQ #: _____ FILE #: _____

HEALTH DEPT. #: 110004-03 ELEV.: 256?

USGS #: L83 OLWR #: GW15298

OWNER: Pattison W.A. QUAD: Red Lick

LOCATION: IRIR S 20 T 10N R 2E COUNTY: Claiborne

LOCATION DESCRIPTION: _____

CASING DIAM: _____ PUMP TYPE AND SIZE: _____

GPS FIELD LOCATION: LAT: 31.862681 LONG: 90.975361

GPS CORRECTED: LAT: _____ LONG: _____

REMARKS: See 110004-03

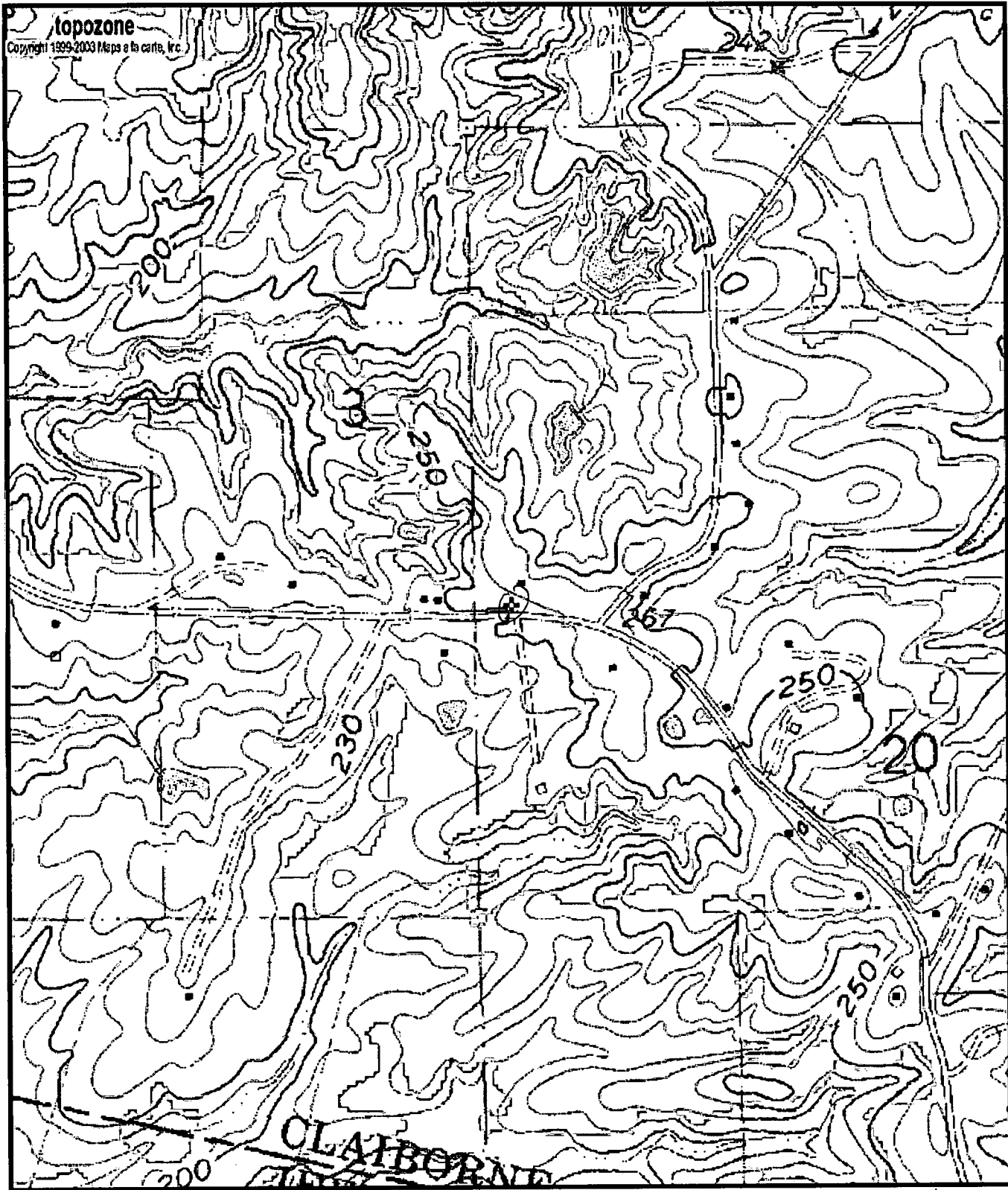

0110004-03
 6W15298
 L83

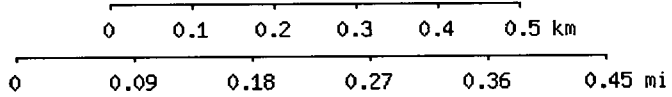

Map center is 31° 51' 46"N, 90° 58' 31"W (WGS84/NAD83)
Red Lick quadrangle
 Projection is UTM Zone 15 NAD83 Datum

M=1.03
 G=1.069