

No Driller's log

TRANSMITTED FOR ADP

PUNCHED

1/77

Recorded by WTO SEP 1978

GEOLOGICAL SURVEY  
WATER RESOURCES DIVISION  
MISSISSIPPI DISTRICT  
WELL RECORD

Well No. L58  
E-Log No. 177  
County CLAIBORNE

DOH # 110005-03 CW01316

Port Gibson Quad

Site ID 315658090585601 R=0\* T=A\* 2=W\*

GEN. SITE DATA

Data reliab. 3=C\* Report. agency 4=USGS\* Dist. 6=28\* 7=28\* Co. 8=021\*

Lat. Long. / 9=315658\* 10=0905856\* Well No. 12=L058\*

Location 13=RR R S 04 TAIN R 02 E\* Alt. 16=160.\* 134

Hyd. Unit (OWDC) 20= Date 21=03/22/1977\*

Well use 23=W\* Water Use 24=P\* Hole depth 27=212.\* Well depth 28=185.\*

WL 30=148.\* Date 31=07/05/1977\* Source 33=D\*

Status 273=

MU CTAL

OWNER

R=158\* T=A\* Date 159#07/05/1977\* Owner No. Well #9

Owner 161=PORT GIBSON\*

FIELD OW

R=192\* T=A\* Date 193# Temp. 196#00010\* 197=

R=192\* T=A\* Date 193# Cond. 196#00095\* 197=

R=192\* T=A\* Date 193# pH 196#00400\* 197=

CONSTR.

R=58\* T=A\* 59#1\* Date 60=07/05/1977\* Remarks

Drig. 63=184\* Name Griner Method 65=H\* Finish 66=5\*

CASING

R=76\* T=A\* 59#1\*

Top csqn. 77# 0.\* Bot. csqn. 78=130.\* Diam. 79# 16.\*

R=76\* T=A\* 59#1\*

Top csqn. 77# 100.\* Bot. csqn. 78=135.\* Diam. 79# 10.\*

OPENINGS

R=82\* T=A\* 59#1\* Top 83# 135.\* Bottom 84=185.\*

Type 85=S\* Diam. 87=10.\* Size 88=

R=82\* T=A\* 59#1\* Top 83# Bottom 84=

Type 85= Diam. 87= Size 88=

YIELD

R= 146\* T=A\* 147# 1\* Q 150=335.\* Q/S 272=

134 flows 146 pumped

R=42\* T= A \* Lift type 43# T\* Intake 44= \* Power type 45= E\*  
 Date 38-07/05/1977\* H.P. 46= 25.\*

LIFT

R=198\* T= A \* Log 199# \* Top 200= \* Bot 201= \*  
 R=198\* T= A \* Log 199# E\* Top 200= 5.6.\* Bot 201= 2.12.\*  
 R=189\* T= A \* E Log No. 190# 17.7.\* 191= M I S S D I S T \*

LOGS

R=114\* T= A \* Year 115# \* Type 120= \*

ANAL.

R=90\* T= A \* 256# 1 \* Top 91= \* Bot 92= ( ) \*  
 Unit ID 93= 122CTHL \* Name of Unit

AQUIFERS

R=90\* T= A \* 256# 1 \* Top 91= \* Bot 92= \*  
 Unit ID 93= \* Name of Unit

R=98\* T= A \* 99# 1 \* Unit tested 100= \*

HYDRAULICS

R=105\* T= A \* 99# 1 \* Test No. 106# \*  
 107= \* Transmissivity (gal/d)/ft  
 108= \* Hydraul. cond. (gal/d)/ft<sup>2</sup>  
 110= \* Storage coeff. Boundaries

From most Nthly cor Sec. 27 go N along EL of Sec. 4 approx 2900', thence W e RA approx 1900' to loc.

pH. 6.8 Alk= 252  
 Fe= .2 Coz= 87  
 CL= 13 Hard= 30

DEPARTMENT OF ENVIRONMENTAL QUALITY - OLWR  
PUBLIC SUPPLY WELLS PROJECT

GPS LOG

USGS #: L0058 HEALTH DEPT. #: 110005-03 OLWR #: GW-01316

OWNER: Port Gibson, City of COUNTY: Clairborne

LOCATION: \_\_\_\_\_

QUAD: Port Gibson ELEV: \_\_\_\_\_

GPS FIELD LOCATION: LAT: 31.94943 LONG: 90.98248

LOCATION DESCRIPTION: From intersection with Hwy 61, go east  
0.2 miles on Horton Dr. well is on east side of road

CASING DIAMETER: 12" PUMP TYPE AND H.P.: Turb.

USER NAME(S) \_\_\_\_\_ DATE: 2/1/05 PICTURE #: \_\_\_\_\_

REMARKS: 601-437-5431 Tagged

~~Permit 31 57 35 - 90 59 27~~

31 56 5 - 90 59 02

March 22-2005 - revisited well, GPS 31.94948-90.98252  
From intersection of Hy 61 + Horton Drive, go east on Horton Drive for  
.2+ miles. well is on east side of Road, at sharp curve in road.

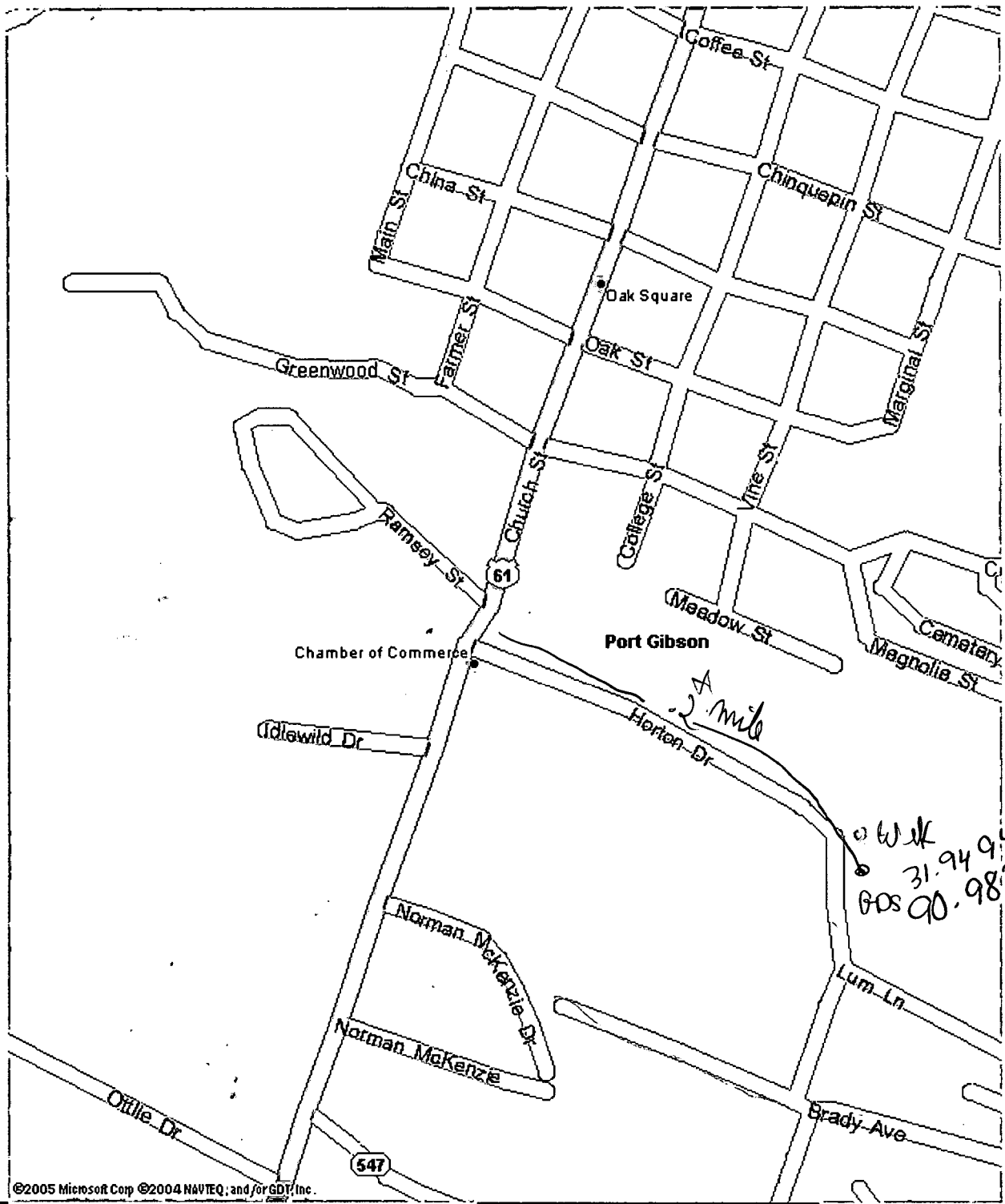

©2005 Microsoft Corp ©2004 NAVTEQ, and/or GDT, Inc.

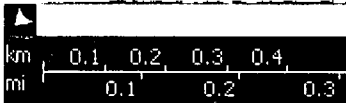

Legend

Click to find businesses on your map:

Featured Sponsors

Retail Stores

Hotels



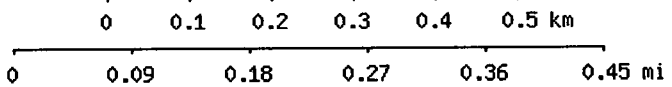
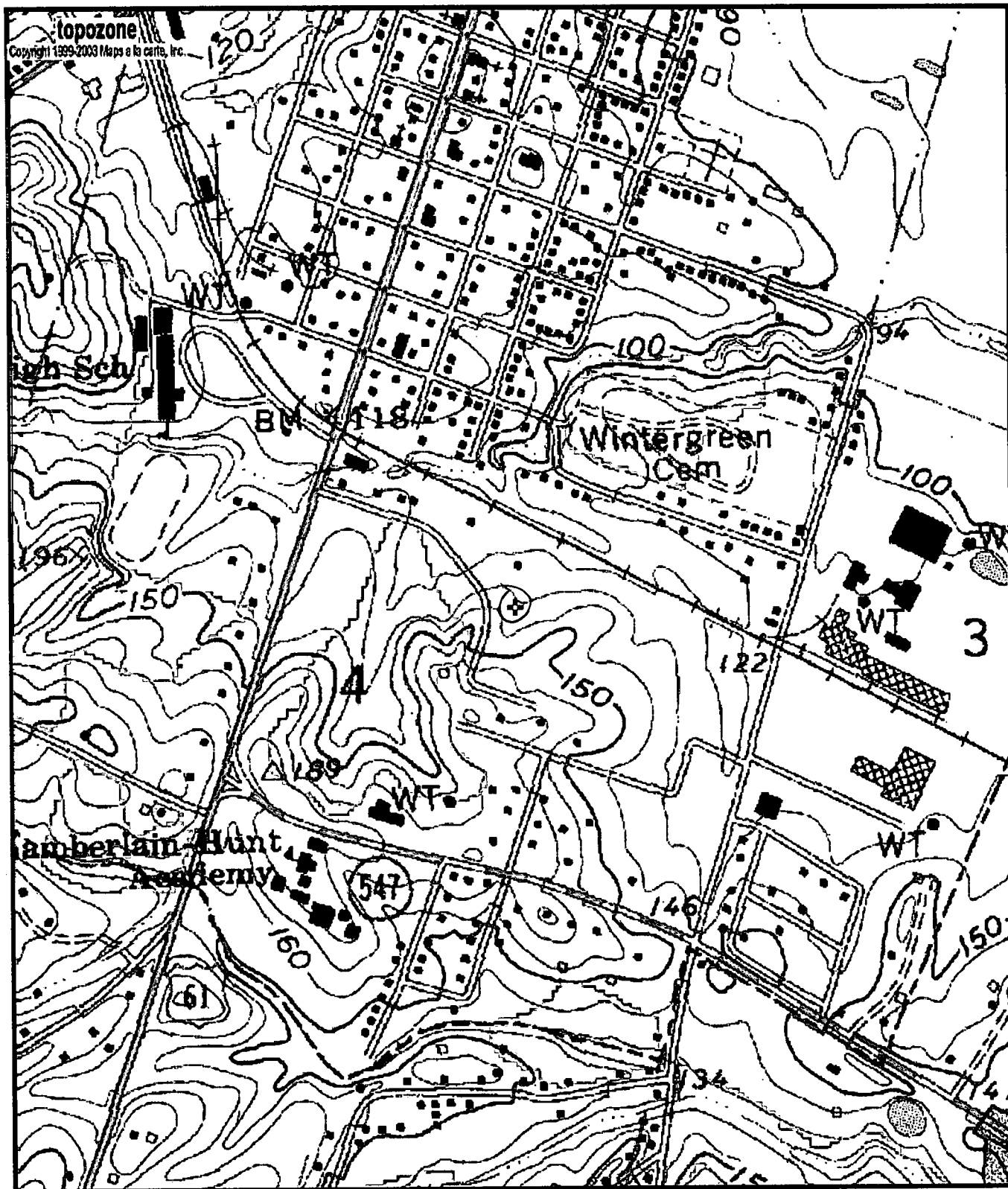

Map center is 31° 56' 58"N, 90° 58' 57"W (WGS84/NAD83)  
**Port Gibson** quadrangle  
 Projection is UTM Zone 15 NAD83 Datum

M=1.023  
 G=1.068