

No Driller's log

Coop By 01/88 8/90  
Checked By 6-17-91  
Entered By LG  
Date 06-11-91

U.S. GEOLOGICAL SURVEY  
WATER RESOURCES DIVISION  
MISSISSIPPI DISTRICT

E-Log No. 225  
County CLAIRBORNE  
Agency

Well No. K49  
St. Joseph Quad  
DOH # 110019-02  
GW 14972

WELL RECORD

Agency Code: ULSIGIS      Site Id: 131524809110758011      Project No. 54

Station Name: Lorman Water Works Assoc      Latitude: 9315248      Longitude: 107091107581

Lat/Long Ac.: 11 SFIM      Dist: 6=28      State: 7=28      County: 8=0211      Land Net: 13=ARRRS16011111NR011E

Location Map: 14=STI JOSEPHI      Altitude: 263 Met/Meas      Accuracy: 17 A      Hydrologic Unit: 20=0810161012104

Agency Use: 803 A I O      Date Inventoried: 711      Station Type: Y      Data Type: 804

Instru.: 805      Remarks:      Relia.: 3=CLMU      2=WX

Date of Construction: 21=10/11/1987      Well Use: 23=N      Water Use: 24=P      Primary Aquifer: 714=122(ETALI)      Hole Depth: 27=1458

Well Depth: 28=1450      Water Level: 30=2103      Water Level Date: 31=06/03/1988      Method: 34      Status: 37      Source: 33=D

CONSTRUCTION DATA

Construction Date: 60=06/03/1989      Contractor: 63=0601      Name: Rayborn      Method: 65=H      Finish: 66=C

CONSTRUCTION CASING DATA

Top/Casing	Bot/Casing	Diameter
77=101	78=1408	79=101
77=348	78=1408	79=16

Top/Casing	Bot/Casing	Diameter
77=101	78=1408	79=101
77=348	78=1408	79=16

CONSTRUCTION OPENINGS DATA

Top/Depth	Bot/Depth	Diameter	Type	Length	Width
83=1408	84=1450	87=16	85=S	89	88=1015
83	84	87	85	89	88

CONSTRUCTION LIFT DATA

R=42      T=A      254#1      Lift Type: 43=1      Date: 38=06/03/1989      Intake: 44=12901

Power: 45=EL      H.P: 46=40      Serial No.: 49

MISCELLANEOUS OWNER DATA

Date of Ownership: 159=06/03/1989      Owner Name: Lorman WA

R=158      T=A      718#1      161=WESTSIDE WIA

MISCELLANEOUS OTHER ID DATA

E-Log No.: 190=225      Assigner: 191=MISSISSIPPI

R=189      T=A      736#1



DEPARTMENT OF ENVIRONMENTAL QUALITY - OLWR  
PUBLIC SUPPLY WELLS PROJECT

GPS LOG

USGS #: K0049 HEALTH DEPT. #: 0110019-02 OLWR #: GW-14972

OWNER: LORMAN Waterworks Assoc. COUNTY: CLAIBORNE

LOCATION: \_\_\_\_\_

QUAD: ST. JOSEPH ELEV: \_\_\_\_\_

GPS FIELD LOCATION: LAT: 31.88064 LONG: 91.13157

LOCATION DESCRIPTION: Take 552 Bypass go 1 mile North. Turn east onto Willow Oak then right onto Clark Road, well at end of Road.

CASING DIAMETER: \_\_\_\_\_ PUMP TYPE AND H.P.: \_\_\_\_\_

USER NAME(S) RLB DATE: 2/1/05 PICTURE #: \_\_\_\_\_

REMARKS: Tagged  
Picture 021K0049

DEPARTMENT OF ENVIRONMENTAL QUALITY - OLWR  
PUBLIC SUPPLY WELLS PROJECT

GPS LOG

USER NAME(S): Richard Ingram DATE: 6-10-08  
UNIT DEQ #: OPC/GWPP FILE #: \_\_\_\_\_  
HEALTH DEPT. #: 0110019-02 ELEV. 263  
USGS #: K49 OLWR #: GW14972  
OWNER: Westside W/A QUAD: St Joseph  
LOCATION: N 1/2 1/2 S 60 T 11 N R 1 E COUNTY: Clatsop  
LOCATION DESCRIPTION: \_\_\_\_\_  
CASING DIA: \_\_\_\_\_ PUMP TYPE & SIZE: \_\_\_\_\_  
GPS FIELD LOCATION: LAT. 31.880614 LONG. 91.131625  
\*GPS CORRECTED LOCATION: LAT. 31°52'50.21" LONG. 91°07'53.85"  
REMARKS: \_\_\_\_\_  
\_\_\_\_\_  
\_\_\_\_\_  
\_\_\_\_\_

verified MSDH well tag#

\*real-time, corrected and averaged data collected

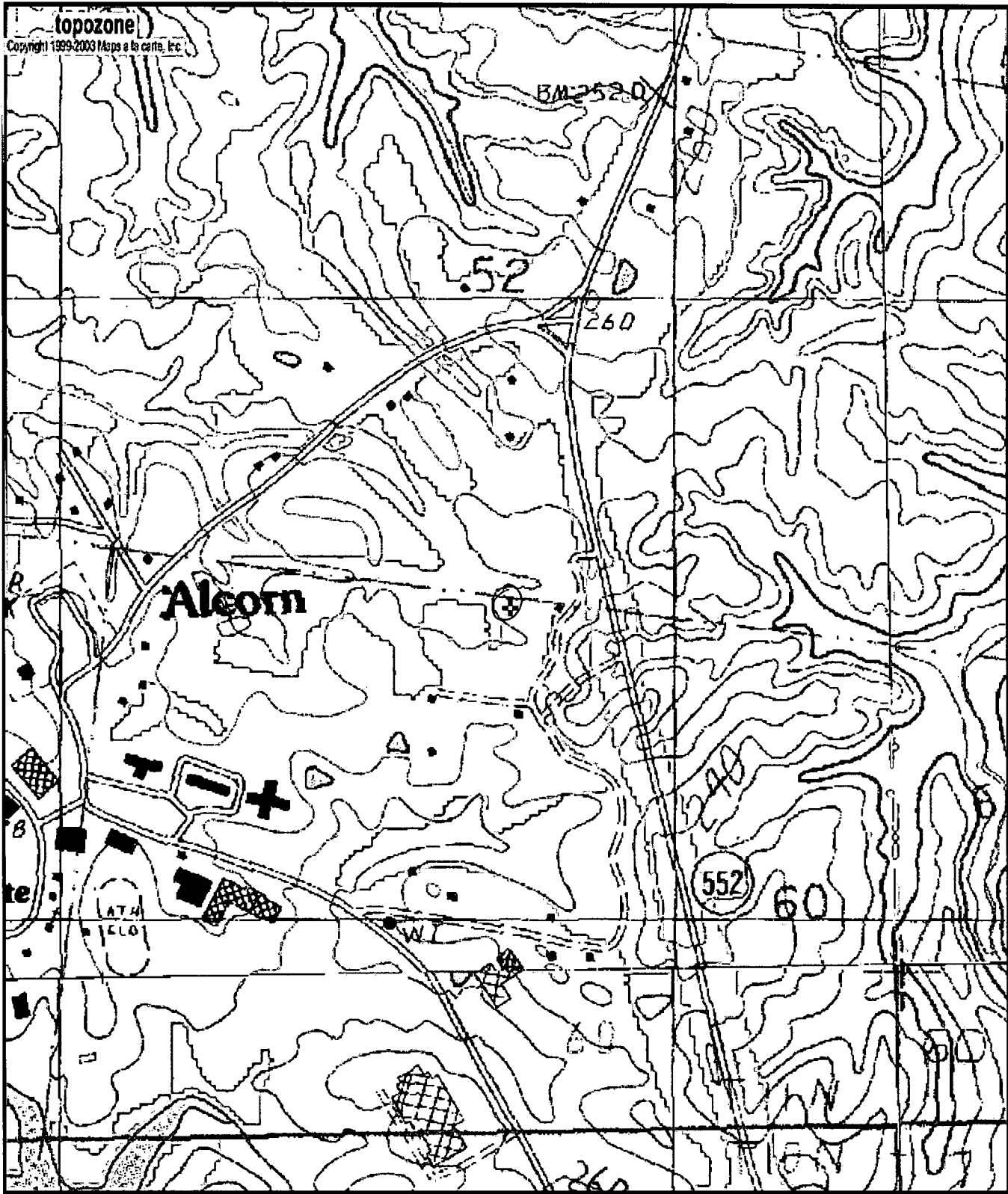

0110019-02  
 GW14972  
 K49

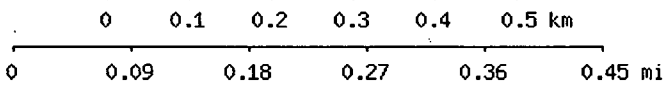

Map center is 31° 52' 50"N, 91° 07' 54"W (WGS84/NAD83)  
**Saint Joseph** quadrangle  
 Projection is UTM Zone 15 NAD83 Datum

